OUR PHONE NUMBERS
Business Office—206
News Office—205
Always At Your Service

The Coshocton Tribune

THE WEATHER
OHIO—Rain and snow this afternoon; partly cloudy and colder tonight and Thursday except snow flurries near Lake Erie.

FULL INTERNATIONAL NEWS SERVICE NEWS REPORT · AND TIMES-AGE · CIRCULATION BOOKS OPEN TO ALL

VOL. XIV, NO. 142. · WEDNESDAY EVENING, JAN. 24, 1923. · THREE CENTS

GERMAN COAL BARON DEFIES FRENCH RULE

F. Thyssen, Arraigned By Military Tribunal Is Ultra-Patriotic

STRIKERS GO BACK

Production Shows Sharp Falling Off Owing To Fuel Shortage

TODAY'S RHINELAND DEVELOPMENTS

Fritz Thyssen and five other German coal magnates were araigned before a French military court at Mayence charged with disobeying French orders.

Thousands of miners in the Ruhr returned to work pending outcome of the Mayence trials but coal and steel production is still seriously crippled.

French officials at Paris charged that the Berlin government is trying to bring about a general strike in the Rhineland and Ruhr with the leadership taken by railway workers.

German officials at Berlin denied

(Continued on Page Five)

APOPLECTIC STROKE SUDDENLY ENDS LIFE OF MRS. J. SIEGRIST

An apoplectic stroke proved fatal to Mrs. Jacob Siegrist, aged 81, at her home, 713 Chestnut-st, at 9:00 o'clock Tuesday night. Mrs. Siegrist had been in failing health for the past three years suffering from infirmities of age.

Mrs. Siegrist's maiden name was Miss Adaline Strohacker, daughter of the late Michael and Katherine Strohacker.

She was born in the Adamsville vicinity on December 22, 1841. In 1857, or when she was 16 years of age, she became affiliated with the Zion Lutheran church in Muskingum-co, near her home.

Shortly after her marirage to Jacob Siegrist, which occurred on March 17, 1864, the couple moved to Dresden and from there to the Wills Creek vicinity. They made their residence in the Wills Creek vicinity for forty years. In 1903 Mr. and Mrs. Siegrist moved to Coshocton. They had made their home in this city for the past twenty years.

While a resident of this city, Mrs. Siegrist was a faithful attendant at the Emmanuel Lutheran church. She was a devout Christian.

Mr. and Mrs. Siegrist celebrated their golden wedding anniversary on March 17, 1914.

Her husband died on January 7, 1916.

The following children survive: Misses Anna and Flora Siegrist of the late home, Mrs. Albert Siemers, of Lostant, Ill.; Dr. Charles H. Siegrist, of Uhrichsville; John Siegrist, of Park-av; Howard Siegrist, of Akron; Albert Siegrist, of Philadelphia, Pa., and Mrs. Virgil Vinsel, of Wills Creek.

There are two sisters, Mrs. Anna Hahn, of Rock Run and Mrs. Katherine Bailey, of Frederickstown and thirteen grandchildren surviving.

The funeral services will be conducted at the late home Friday afternoon at 2 o'clock with the Rev. M. W. Wappner, pastor of the Emmanuel Lutheran church, officiating.

Burial will be made in South Lawn cemetery.

ZANESVILLE MAN BOUND OVER FOR THEFT OF A CAR

Raymond Jones, of Zanesville, pleaded guilty to a charge of larceny, in connection with the theft of an automobile from C. F. Chaney, local garage man, in September 1921, when arraigned before Justice D. P. Binning Tuesday evening.

He was bound over to the common pleas court grand jury under bond of $500, and in default of the bond was placed in the county jail.

The automobile was recovered by Chaney Tuesday.

SOCIETY WOMAN ENTERS BUSINESS

Mrs. Max Mayer, National President of the Service Star Legion and prominent Iowa clubwoman, has abandoned social activities to enter the sales department of a big department store in Des Moines. "American women have as natural an aptitude for business as they have for society, and the most important development in our national life in the next five years will be widespread activities of women in commercial pursuits," she declares.

LOCAL Y. W. MEMBERS ENJOY BEST SOCIAL EVENT IN THE CLUB'S HISTORY TUES. NIGHT

The third annual membership meeting of the Coshocton Young Woman's Christian Association held Tuesday evening at 6 o'clock in the First Presbyterian church, was decidedly the biggest and most successful event in the organization since it has been established in this city.

A delicious cafeteria chicken supper was served at 6 o'clock to 275 persons, prepared and served by Mrs. Hugh M. Hay, chairman of the Membership Committee and her staff. Many others who were unable to secure tickets for the banquet because of the limited number, were in attendance at the evening program.

Miss Helen O. Brown, president of the Y. W. C. A. presided, while Mrs. C. C. Cooper had charge of the devotionals. Members of the Girl Reserve club appeared first on the program in a group of catchy songs, one of which—"The Girl Reserve Special," was written and arranged by Miss Clyde Woodard, associate secretary of the association. Other clubs of the Blue Triangle Federation, including the

(Continued on Page Five)

1922 AUTO TAGS MAY BE KEPT ON THREE WKS. MORE

At the request of the state registrar of automobiles, city officials have agreed to permit the operating of motor vehicles under the 1922 Ohio license plates until February 15.

The first request for an extension of time was made in December. At that time it was asked that the limit be set at January 25. Failure to replace the tags that were destroyed by fire as quickly as expected is given as the reason for the second request for an extension.

The letter received here reads:

To mayors, police and traffic officers:

Gentlemen:

On December 26, 1922, you were requested by this department to permit the operation of motor vehicles bearing Ohio license plates of the series of 1922 until January 25, 1923, unmolested, on account of the destruction by fire of our 1923 plates.

It has developed that the replacement and distribution of our 1923 plates is not going forward as rapidly as was anticipated and a further extension to February 15, 1923 is necessary. Please arrange and notify your police and traffic officers accordingly.

The letter is signed by Thad H. Brown, secretary of state, and Chalmers R. Wilson, registrar of automobiles.

WAKATOMIKA MAN ADJUDGED INSANE

Samuel R. Hunter, 70, of the Wakatomika vicinity, Washington-tp, has been declared insane, following an inquest held in the probate court Tuesday afternoon, and will be committed to the Massillon hospital for the insane.

According to the report of the examining physicians, Dr. J. D. Lower and Dr. A. P. Magness, Hunter's mental derangement has been caused by imaginary financial worries. He has been confined to sanitariums on two previous occasions. The second time he was committed to a Columbus institution April 4, 1899, and escaped from there November 21, 1901.

The affidavit charging insanity was filed by a son, P. Hunter, of Columbus.

FORMER COSHOCTON TELEGRAPHER DIES WEDNESDAY IN PGH.

William Finley Thompson, aged 67, a native of Coshocton and a brother of Mrs. Ella Dellart, died early this morning at his home in Pittsburgh following a long illness from dropsy and heart trouble. At the time of his death Mr. Thompson was employed as telegraph operator for the Carnegie Steel Co. at Pittsburgh.

For many years he was a telegraph operator at the local Pennsylvania station, before the WV. tower was erected east of the city. He then lived in the Vencil property in Walnut-st. Nearly 20 years ago he moved to Pittsburgh, where he has made his home since.

The body will be brot to Coshocton Thursday on No. 1219 at 12:23 p. m. and taken to the Oak Ridge cemetery, where burial will be made. No services will be held here except prayer at the grave by the Rev. Joseph A. Speer.

INVENTORY FILED

The inventory and appraisement of the estate of Nora H. McDowell deceased of Coshocton which has been filed in probate court, shows the estate to be valued at $20,507.02 The appraisers were Joseph Haverick, Rudolph Ehrich and G. W. Cassingham.

STARS AND STRIPES GIVE WAY TO THE FRENCH IN GERM'Y

COBLENZ, Jan. 24—The stars and stripes were hauled down at noon today from the great mountain fortress of Ehrenbreitstein, above this city, after floating in the German air for four years

It was the final act prior to the departure of the American army of occupation for Antwerp where the men will sail for home. As soon as the American flag had been hauled down the French tri-color was run up in its stead.

WIDOW IS ELECTED TO CONGRESS SEAT DEATH MADE VACANT

Mrs. John I. Nolan Wins Election Following Her Husband's Demise

A CALIFORNIA WET

Will Represent Labor In Effort To Further Late Husband's Work

SAN FRANCISCO, Calif., Jan. 24—A woman has gone President Harding one better.

Mrs. May E. Nolan, taking note of the president's front porch campaign, won election to congress from the fifth district of California by a front parlor campaign.

Mrs. Nolan succeeds her husband, the late John I. Nolan, one of the outstanding representatives of labor for many years in congress. She is California's first congresswoman.

She won over a field of six men, all of whom conducted active campaigns.

She never left her home, never made a speech and had a lead of 3,000 over her nearest male competitor. Essentially a "home woman," Mrs. Nolan, on the recent death of her husband, did not regard it as fitting that she should make a speaking campaign, but the women of her district came to her in delegations from a score to a

(Continued on Page Five)

"INSIDE" TIP SAYS COSHOCTON BOASTS BUT SIX KLANSMEN

The Ku Klux Klan is soon to establish a chapter in Coshocton is the information secured from a Roscoe man Tuesday night, who claims he knows.

"The report that there are approximately 150 members of the Ku Klux Klan in Coshocton is not true," said the Roscoe man to a reporter last night. "There are only six Ku Klux Klan members in Coshocton and no more at present," he added.

From what could be learned from the "over-the-river" man, the six local men became members of the hooded organization at a meeting of the masked men in New Philadelphia, recently.

A few application blanks of the K. K. K. have made their appearance in this city, the man said.

LYONS ON RIFLE SQUAD OF FIFTH ARMY CORPS AREA

William F. Lyons of Coshocton has been chosen as a member of the 15-man team which will represent Ohio State University in the Fifth Corps Area rifle tournament to be held in Columbus February 25.

Other teams in the tournament are Indiana, Kentucky State, West Virginia, Culver, University of Dayton, Akron, Deapuw and Cincinnati. The area embraces the states of Ohio, West Virginia, Indiana and Kentucky.

Each team will shoot six stages, three in prone positions, and one each in standing, kneeling and sitting positions. Winners of the first three places will represent the Fifth Corps Area in the national intercollegiate tournament to be staged in the spring for winners in nine area tournaments.

WASHINGTON WILL NOT CALL A WORLD CONFERENCE OF GREEDY DIPLOMATS

WILL M'ADOO BE PRESIDENTIAL CANDIDATE?

William G. McAdoo, Senators Carter Glass, David Walsh & Pat Harrison

William Gibbs McAdoo is coming into the limelight more strongly than ever as a probable candidate for the Presidency on the Democratic ticket. The son-in-law of Woodrow Wilson, the former Secretary of the Treasury and Railway Administrator, is now living in California, but he recently visited Washington at the same time as William Jennings Bryan for a series of conferences with Democratic leaders. He is shown here with United States Senators Carter Glass, David Walsh and Pat Harrison.

Uselessness Of Parley At This Time Is No Less Than In Days Of Genoa Conference, Is Belief—Report Says Italy Will Ask for American Move With Conference As Ultimate Goal—France Stands Aloof With Contempt For Compromises

WASHINGTON, Jan. 24.—The United States government will not take any steps at this time toward calling an international economic conference because it believes such a parley would be foredoomed to failure and could only result in further complicating disordered world affairs.

This was made plain today in the highest administration circles, in spite of reports from Rome and Berlin that Italy is about to appeal to the American government to inaugurate such a conference.

Thus far the reported Italian appeal has not reached President Harding or Secretary of State Hughes and all official knowledge of it was disclaimed by the state department today.

The opposition of this government to any such move at this time, however was made unmis-

(Continued on Page Eight)

LIVE STOCK SHIPPING ASSN. AMENDS BY-LAWS TO HOLD ITS MEMBERS AT ANNUAL MEETING

An amendment to the by-laws of the Coshocton Live Stock Shippers' Association, obliging every farmer who expects to take advantage of the shipping association to retain his membership in the Farm Bureau, was passed at the annual meeting of the association in the Baptist church Wednesday.

Under the un-amended by-laws, the farmer could join the farm bureau for a period of three years to be permitted to ship with the live stock association, and at the end of that time, allow his Farm Bureau membership to lapse, at the same time continuing to enjoy the advantages of the shipping association.

It was contended that this laxity in the shippers' association by-laws would tend to eventually break up

(Continued on Page Eight)

TURKS MOBILIZE

LONDON, Jan. 24—The Turks have begun to mobolize at Constantinople, according to semi-official reports received here today.

Turkish military preparations for renewal of war, which have been under way for some time, are said to have been hastened by the new crisis in the Near East peace conference at Lausanne.

DEMONSTRATION BY KLAN IS FOLLOWED BY MAYOR'S EDICT

Copies Of "Searchlight," Klan Newspaper, Are Seized By Ohio Mayor

LIMA, Ohio, Jan. 24.—Masked law will not be allowed to rear its head in Harrod. This is the dictum voiced by Kirby White, mayor of Harrod, who is conducting an investigation of the demonstration staged recently on the ridge road, a half mile north of Harrod by a band of men who proclaimed to Allen-co residents a message of the flaming cross, and white robed law.

Farm folk numbering several hundred watched from nearby fields as the band performed the

(Continued on Page Eight)

SETTLEMENT IS REACHED IN TEN OF ROAD CASES

Ten of the road cases against the county commissioners, the county auditor and the county treasurer, asking the assessments for the improvement of the inter county highway from Coshocton to Conesville, be either annulled or reduced, were settled Wednesday by the property owners agreeing to pay 12½ per cent of the present assessment

The Salrin case was settled on a 15 per cent basis, the court holding that his land received more benefit from the improved highway than the others.

The commissioners, thru the county prosecutor Joseph B. Shepler, will fight the Abe Foster case, believing his assessment is already low enough.

On the section of the road nearest Coshocton, the assessments were made on property extending one mile back of the road, while on the section near Conesville the assessment was made on a mile and half radius.

The cases settled were those filed by Wilson, Hack, Mooney, Powelson, Davis, Heck, McDonald, Bucklew, Dawson and Staats.

In two of the road cases heard in common pleas court Monday the assessments were entirely annulled.

W. F. LEWIS DIES TUESDAY FROM COMPLICATION

William F. Lewis, aged 50, succumbed to a complication of diseases at his home on Chestnut st, Tuesday afternoon. He had been in poor health for the past two years.

He was born on August 23, 1872 at Wheeling, W. Va. He was formerly of Zanesville and from that city he moved to Coshocton. He had made his home here for the past seven years. Mr. Lewis was a glass worker.

For many years he was a member of the local Eagles' lodge.

Besides his wife he is survived by three children. They are Charles Lewis, of Wheeling, W Va; Mrs. C. P. Chamberlin, of Pasadena, Calif, and Mrs Chester Cook, of Detroit, Mich

Two brothers, Charles and Edward Lewis, both of Wheeling and one sister, Mrs. Ward Wright, of Bridgeport, O., also survive.

Funeral services will be held in Zanesville Thursday afternoon at 2 o'clock Burial will be made in the Woodlawn cemetery at that place.

NEW SUPT. OF CITY HOSPITAL TALKS AT KIWANIS MEETING

Miss Elfreida Erlandson, new superintendent of the City hospital, in a talk before the Kiwanis Club Wednesday noon, outlined the needs of the hospital in the way of nurses, equipment, redecoration and training facilities.

The Kiwanis Club, with other city organizations, is accepting the burden of aiding the hospital to an extent that it is capable, by ministering to the needs of the community.

In connection with Miss Erlandson's talk, the Kiwanis bulletin for this week published the following brief history of the City Hospital:

"The City Hospital was originally constructed on land donated by H. D. Beach in 1910-1911 at an original cost of $12,000. The new

(Continued on Page Eight)

KEENE GUN CLUB MEMBERS SHOOT FOR FISH MEAL

The second of a series of three competitive shoots will be enjoyed by the two teams of the Keene Gun Club at Keene Saturday afternoon beginning at 1 o'clock. The teams are captained by Robert Dudgeon and Proctor Norman and each consists of ten men. Each man shoots at 25 pigeons.

The first shoot was held last Saturday and Norman's team won by five points, the score being 94 to 89. The winning team will be entertained at a fish supper by the losing side on February 22

The high score at last week's shoot was made by John T Karr, who broke 16 out of the 25. The low score was two out of 25.

ACCOUNT FILED

A. H. Hootman, administrator of the estate of Marie Leslie, deceased, has filed an account of the distribution of the estate in probate court

The first and final account of the estate of William E Coffman, deceased, has been filed in probate court by L. E. Coffman

ILLEGAL ENTRY IS CHARGED IN SEARCH FOR TEEGERSTROM

BASTROP, La., Jan. 24.—Three affidavits charging illegal entry were sworn out today by Henry Jones, of Spyker as a result of the search of his home by state authorities Monday night in the hunt for Harold L. Teegerstrom, missing state witness. Jones brot the charges against T. Zommes Walmsley, assistant attorney general; Harold Mills and Steve O'Gragy, New Orleans newspapermen.

It was announced later by Sheriff Fred L. Carpenter that the charges would not be pressed at present.

BASTROP, La., Jan. 24.—The hangman's knotted noose swings today in front of the members of the "black masked" mob of Morehouse parish who brutally murdered Watt Daniel and Thomas F. Richards last August.

The master piece of evidence was in the hands of state prosecutors definitely linking the "black masks" to the hideous murders. The man who produced this missing link was located by the International News Service.

Altho the state of Louisiana involved the Ku Klux Klan in the murders on vaguely circumstantial evidence, it now can lay the hideous crime squarely on the hooded mob, as five of the members have been publicly identified as klansmen.

The missing link was furnished by the itinerant autoist, once called the "traveling man," who saw the "black masks" with bloodstained hands carrying the bodies of Daniel and Richards to Lake La Fourche, where they were tossed to a slimy, watery grave

The autoist was found by the International News Service and brot to Court by department of justice agents He was termed the state's "smashing surprise witness." His name is L. L. Jones of Mobile, Ala.

COSHOCTON MAY ORGANIZE CLASS C BASEBALL TEAM

If a move launched by three Zanesville men, prominently identified with semi-pro baseball, is successfully put over, Coshocton will be included in a league of Class C organized baseball this coming season. It was learned Wednesday that Emmett Reilly, formerly a catcher in the American Association and now manager of the Zanesville Greys, William Weitleman, also of the Greys and Orville B. Littick, former college athletic director, all of Zanesville, are planning to form a Class C league including Zanesville, Coshocton, Newark, Lancaster, Cambridge, Mt. Vernon, Springfield, Marion, Delaware, Mansfield, Dennison and New Philadelphia.

Invitations have been mailed out from Zanesville to managers of team in and the surrounding cities to attend a baseball meeting to be held at the Rogge hotel in Zanesville Sunday afternoon, February 4, at 2 o'clock, when steps will be taken to form the league.

Otto Bries, secretary of the Coshocton Regulars, said Wednesday that he had not received the invitation as yet, but expected it today or tomorrow "I heartily endorse the plan," Bries said "It would give Coshocton better baseball than ever before, because it would permit us to build up a professional team, using outside players if necessary on positions in which our own players might be weak It would permit us to carry a few extra men, and no doubt solve the financial troubles which have

(Continued on Page Five)

ICE ON COLUMBUS STREETS CAUSES MANY ACCIDENTS

COLUMBUS, O. Jan. 24—Ice covered streets played havoc with automobile traffic and street walking here early today and last night. A number of cars sustained broken wheels when the machines skidded against the curb. Altho no serious injuries were reported, two persons received broken arms when they fell on sleety pavements. Slight bruises were sustained by occupants of an auto which overturned down an embankment, the car being wrecked. Unable to negotiate the iced inclines in their garages, numerous autoists were forced to leave their cars in the streets all night.

NEWSPAPER ARCHIVE®
NEWSPAPER ARCHIVE®

The Gulf Coast

"The American Riviera"

VISITED every winter by thousands who appreciate the cheerful influence of mild, equable climate, abundant *sunshine, blue skies, soft twilight, marine views*, the romance of past centuries, the sports and pastimes of the present, and the charm of the southern seas which wash these panoramic shores. Then why the European Riviera when in only about 24 hours' time from Cincinnati or Louisville, or a little longer from Chicago, the splendid steel trains of the

Louisville & Nashville Railroad

land you in Pass Christian, Biloxi, Gulfport, Ocean Springs, Mississippi City, Bay St. Louis, Pascagoula, Pensacola, Mobile or New Orleans? And winter tourist fares are but a fraction of the cost of a trip abroad or to more distant American points.

Our descriptive folders contain many scenes along the Gulf Coast and a splendid map. They are yours for the asking.

This railroad operates the de luxe train "The Pan-American" between Cincinnati, Louisville and the Gulf Coast and New Orleans; also "The Southland," "Dixie Flyer," etc.; superb trains between the North and Florida. Information and illustrated literature cheerfully furnished.

L&N

F. D. BUSH, Div. Passenger Agent
615 Union Central Bldg., Cincinnati, Ohio

EIGHT MEN SENT TO PRISON; MADE HAPPY MEDICINE

DAYTON, Jan. 23 — Eight men today are preparing to go to prison for violating the federal dry laws. Sentences were imposed last night.

The men were found guilty of removing 24,000 gallons of grain alcohol from a Tennessee warehouse without denaturing it.

Cecil H. Kerns, declared to be the master mind in the conspiracy was given the largest penalty, a fine of $5,000 and sentence to two years in the federal prison at Atlanta.

The sentence will be served after Kerns serves a two-year sentence in Atlanta imposed by Federal Judge Killits, Toledo, for manufacturing medicine with an unlawful alcoholic content.

Other sentences imposed were:

Charles Wessell, Columbus, and C. L. Gray, Nashville, Tenn., 16 months in Atlanta penitentiary; Zebe Rose, Dayton, 11 months in Atlanta penitentiary; Nathan J. Borenstein and W. Earl Talhelm, Columbus, four and one-half months each in jail; Alex M. Mason, Chattanooga, Tenn., one year and one day in Atlanta penitentiary, and Tony Sodd, 30 days in Montgomery-co jail.

Kern's received his sentence stoically after the court had gone into detail on his connection with the case. Franklin Rubrecht, Columbus, Kern's attorney, made a plea for clemency for his client, in which he asserted that Fred Fuller, indicted as J. S. Barton, and who has not been located by federal agents, was the ring leader of the gang.

Rubrecht asserted that Kerns is without funds and asked the court to consider this fact, as well as his wife and two children, before passing sentence.

A plant has been opened in Tasmania to develop about 6,000,000 tons of shale in a single deposit, estimated to contain 360,000,000 gallons of oil.

A BAD COLD BREAKS IN A FEW HOURS

"Pape's Cold Compound" Acts Quick, Costs Little and Never Sickens!

In a few hours your cold is gone, head and nose clear, no feverishness, headache, or stuffed-up feeling. Druggists here guarantee these pleasant tablets to break up a cold or the grippe quicker than nasty quinine. They never make you sick or uncomfortable. Buy a box of "Pape's Cold Compound" for a few cents and get rid of your cold right now.

GUARD AGAINST "FLU" WITH MUSTEROLE

Influenza, Grippe and Pneumonia usually start with a cold. The moment you get those warning aches, get busy with good old Musterole.

Musterole is a counter-irritant that relieves congestion (which is what a cold really is) and stimulates circulation.

It has all the good qualities of the old-fashioned mustard plaster without the blister.

Just rub it on with your fingertips. First you will feel a warm tingle as the healing ointment penetrates the pores, then a soothing, cooling sensation and quick relief.

Have Musterole handy for emergency use. It may prevent serious illness.

35c and 65c, in jars and tubes.
Better than a mustard plaster

MUSTEROLE
WILLNOT BLISTER

STRADIVARA
"KNOWN FOR TONE"

The ESTEY And EMERSON

—The Choice of Two Hundred Thousand Music Loving Homes.

—Either of these distinguished Pianos in your home will prove a joy forever.

J. A. COMPTON

J. W. CASSINGHAM, President.
GEO. W. CASSINGHAM, Vice Pres.
C. H. MAGRUDER, Cashier.

YOUR LIFE INSURANCE

[illegible] statistics prove that more than three-fourths of the death benefits paid by life insurance companies disappear within three year[illegible] Our own observation in this community is that more than one-half of such funds are lost by unwise investments before two year[illegible] have elapsed.

So [illegible] startling statement of [illegible] is horrible and yet it is very easy to prevent. You can trust your life insurance to The Commercial National Bank and thereby assure yourself that every dollar of your principal will be invested in the manner you suggest and you will be doubly assured by the assurance that these funds will be used only for the comfort and maintenance of the family you love and for whom you have labored during your lifetime.

The Commercial National Bank

1872——Fifty One Years in Coshocton—1923

C. R. SPECKMAN, Assistant Cashier.
RUDOLPH EHRICH, Assistant Cashier.
WALTER J. DIEBER, Teller.

FRANCE WILL NOT DEPORT GERMAN FINANCIAL HEAD

COLOGNE, Jan. 23 - Owing to British opposition, the French have cancelled the order for the deportation of President Von Lanzenauer of the German finance department, it was learned today.

The French issued the deportation order after an unsuccessful effort to arrest Von Lanzenauer.

The British have refused to expel German officials from the area of British military operations on the ground that they are neutral in the present Rhineland situation.

LONDON, Jan. 23.—General Godley, commander of the British army of occupation at Cologne has been instructed not to interfere nor to assist the French in arresting Germans in the areas held by the British troops, the foreign office announced this afternoon.

GERMANY FILES A NEW PROTEST, MINE STRIKE IS BROKEN

LONDON, Jan. 23 — Germany's third formal protest against French occupation of the Ruhr was made to Great Britain today. Herr St. Hemer, the German ambassador, presented two notes to the foreign office, charging that the French military move was illegal.

DUSSELDORF, Jan. 23—French army officers declare today that the German strike movement in the Ruhr and Rhineland had been completely broken and the French military policy now can be modified unless Berlin inspires further trouble among the workers.

It is claimed that mine production is now virtually normal.

TWO MORE INVOLVED IN LA. TERRORISM

BASTROP, La., Jan. 23 — The web of circumstantial evidence which the state of Louisiana has thrown around the "black mask" terrorists of Morehouse parish, today enmeshed two more men as alleged members of the "hooded mob" which brutally executed Watt Daniel and Thomas F. Richards last August.

They were Jesse N. (Jap) Jones, and Big Jim Harp, both employes of the Southern Carbon Co.

ARKANSAS MAN SPENDS 70 YEARS IN WHEEL CHAIR BUT LIFE ACTIVE AND USEFUL

EVENING SHADE, Ark., Jan. 23—Charles W. Shaver, 85 years old, has spent 70 years in a wheel chair, but his has been a busy and useful life.

He has served several terms as county treasurer and as member of the board of commissioners of accounts. He has been an official of the Methodist church for 50 years.

An injury when he was 15 years old forced him to make his way about in a chair.

BLOOM FAILS TO APPEAR IN SENATE

BOWLING GREEN, Ohio, Jan. 23.—Lieut. Gov. Earl D. Bloom, whose unexplained absence from his seat as presiding officer caused the senate late yesterday to appoint a committee to inquire into the matter, left for the capital on an early train today.

Beyond stating that he expected to preside at today's session, Bloom was silent on the senate action.

LICENSED TO MARRY

Thomas A. Sheroski, 22, electrician, Pennsylvania; Carrie H Shaw, 17, daughter of Wilson Shaw, Coshocton

BREAKS COLDS QUICK

Break that cold QUICK! Turpo breaks colds as if by magic. Penetrates down deep and drives cold right out.

Nothing penetrates as quickly as Turpo. As soon as you apply it you can feel the penetrating, tingling heat driving out cold, sore throat, rheumatic pain and neuralgia.

Don't trifle with a cold. Get Turpo today from your druggist 30c and 60c a jar

TURPO
THE TURPENTINE OINTMENT

Today's Prices On FORDS

	New Prices
Chassis	$235.00
Runabout	269.00
Runabout (Starter)	364.00
Touring	298.00
Touring, (Starter)	393.00
Truck	380.00
Couplet	530.00
Sedan, 2-Door Type	595.00

C. W. LOOS & SONS
Ford Sales and Service.
All Night Service.

Boils Quit Quick!

S. S. S. Will Prove to You in Your Own Case the "How" and "Why" of its Remarkable Blood-Cleansing Power!

There is a reason for everything that happens. Common-sense kills misery. Common-sense also stops boils! S. S. S. is the common-sense remedy for boils.

Pimples May be Small Boils!

because it is built on reason. Scientific authorities admit its power! S. S. S. builds blood-power, it builds red-blood-cells. That is what makes fighting-blood. Fighting-blood destroys impurities. It fights boils. It always wins! It fights pimples! It fights skin eruptions! It builds nerve-power, thinking power, the tight-fisted power that whirls a man up into success. It gives women the health, the angelic complexion and the charm that moves the world! These are the reasons that have made S. S. S. today the great blood-cleanser, body-builder, success builder, and it's why results have made tears of joy flow from the souls of thousands! Mr. V. D. Schaff, 557 15th St., Washington, D. C., writes:

"I tried for years to get relief from a bad case of boils. Everything failed until I took S. S. S. I am now absolutely cured, and it was S. S. S. that did it."

Try it yourself. S. S. S. is sold at all drug stores in two sizes. The larger size bottle is the more economical.

S.S.S. *makes you feel like yourself again*

ACCUSES WOMAN OF PROMISCUITY

CLEVELAND, Jan. 23—A woman giving the name of Mrs. Morris Appel, formerly Mary Freeman, Zanesville, was held under $1,500 bond in municipal court today on a charge of bigamy, sworn to by Daniel J. Donkus, 19, of Springfield, Illinois.

Mrs. Appel denied that she ever married Donkus or even knows him.

OFFERS CHILD TO PAY BOOZE FINE

CLEVELAND, Jan. 23—Before Judge Terrell in municipal court, on a contempt charge for failure to pay a fine of $200 imposed for violation of the liquor laws, Joseph Ashad, a grocer, today offered to sell any one of his small children for a sum sufficient to satisfy the judgment.

SAYS SOVIET IS BACKING REBELS

LONDON, Jan. 23. — The Tory newspaper Morning Post charged today that the Moscow Soviet is behind the Republican revolt in Ireland. It declared that "Arms are being poured into Ireland from the United States and Scotland."

MICHIGAN BILL WOULD LEGITIMATIZE CHILDREN BORN OUT OF WEDLOCK

LANSING, Mich. Jan. 23—A bill providing that every child born out of wedlock in Michigan be legitimatized by legal procedure and that it be made heir to its natural parents, even though one of the parents be married to a third person, has been introduced in the state legislature by Senator George M. Condon. The bill is said to have the support of women's organizations in Michigan and other midwestern states. The measure would make the child heir-at-law to all kin of its parents, either direct or collateral. Briefly, it gives children born out of wedlock equal property rights with children born in wedlock. Condon's bill would permit mothers to start action to have their children made legitimate within two years after birth.

"Since Biblical times, when Sarah boasted that the 'son of this bond woman (Hagar) shall not be heir with my son'," says Condon, "the child born out of wedlock has been stigmatized as recorded in the sixteenth chapter of Genesis it has ever been ordained that the hand of every man is against him.

"Such a child is innocent, and it is time we were showing a little of the spirit of true justice. The illegitimate is as much entitled to a share of the property of the parent as are legitimate children."

Tribune Advertising Is an Investment—Not an Expense

APPLY SULPHUR ON YOUR ECZEMA SKIN

Costs Little and Overcomes Trouble Almost Over Night

Any breaking out of the skin, even fiery, itching eczema, can be quickly overcome by applying Mentho-Sulphur, declares a noted skin specialist. Because of its germ destroying properties, this sulphur preparation instantly brings ease from skin irritation, soothes and heals the eczema right up and leaves the skin clear and smooth.

It seldom fails to relieve torment, without delay. Sufferers from skin trouble should obtain a small jar of Rowles Mentho-Sulphur from any good druggist and use it like cold cream.

ADMINISTRATION IS TARGET FOR FAULT FINDING SENATORS

WASHINGTON, Jan. 23.—Caught between opposing lines of senatorial fire—directed on the one hand by those who believe the United States has not done enough, and on the other by those who believe too much has been done to involve this government in Europe's quarrels—there was every indication today that President Harding and Secretary Hughes are going to continue to adhere strictly to their announced policy of keeping hands off the critical European situation.

"The United States is maintaining an attitude of waiting to be helpful." This was the explanation of administration policy reiterated at the whitehouse and at the state department and the impression was given that no amount of senatorial sharpshooting is likely to cause a deviation from this policy.

Senator William E. Borah's caustic criticisms of France's invasion of Germany and his assertion that the United States is honor bound to protest against "this French imperialism" was met in administration quarters today with the reply that the American government has gone just as far in this direction as it consistently could go with a friendly power.

American opposition to the French advance was made plain to the Poincare government thru Ambassador Herrick at Paris, Ambassador Jusserand in Washington and thru Col. R. W. Boyden, the American representative on the reparations commission, it was said.

The prompt withdrawal of American troops when France began to advance was another gesture of protest, it was pointed out.

Meanwhile the threatened storm in the senate over the maintainance of Col. Boyden and his associates in Paris is held in abeyance until Secretary Hughes makes his full report to the foreign relations committee of the senate.

Senator Borah said today that he did not consider it very important at this time, whether Boyden came home or stayed in Paris.

"The reparations commission is out of committee anyway. The military control of Germany by France has rendered the reparations and financial clauses of the Versailles treaty worthless for all present or, so far as one can see, for all future purposes.

"Mr. Boyden and his assistants might just as well come home. But in my opinion they are powerless to render any service, good or bad, by remaining.

"The reparations commission has not been anything at any time but the recording clerk for the premiers. That is one thing that has been the matter with it all along."

Senator Borah has not abandoned his plan to have this government inaugurate steps toward an international economic conference, altho for the time being it is held in abeyance until the situation in Europe clarifies.

"A conference is much more desirable than to try to accomplish anything thru a defunct commission," said the Idaho senator.

"If there is an early change in American policy, it will develop shortly after George Harvey's return to his post as ambassador to Great Britain, it is believed here today.

CAPPER PROPOSES NAT'L MARRIAGE AND DIVORCE LAW

WASHINGTON, Jan. 24. — A new national marriage and divorce law, with an enacting resolution, proposed as a constitutional amendment was introduced in the senate today by Senator Arthur Capper, Republican, Kansas.

The bill seeks to make divorces more difficult and to prevent what Capper termed "hasty and foolish marriages."

HARDING ORDERED TO CONTINUE REST

WASHINGTON, Jan. 23. — President Harding again today cancelled all engagements, including the regular cabinet meeting, and remained in his study, convalescing from a sever cold.

While whitehouse physicians asserted that Mr. Harding is much improved, it was decided that for the time being at least, he should continue resting and not attempt his daily duties.

NEW DIRECTORS FOR C. & O. ASKED

WASHINGTON, Jan. 23.—W. J. Harahan, president of the Chesapeake & Ohio R. R. today declared his road would be materially benefitted if the interstate commerce commission authorized the Van Sweringen interests to become directors of it and its subsidiaries.

By changing the position of one bolt with a screw driver a new punch press can be operated either by foot power or by belting it to other machinery.

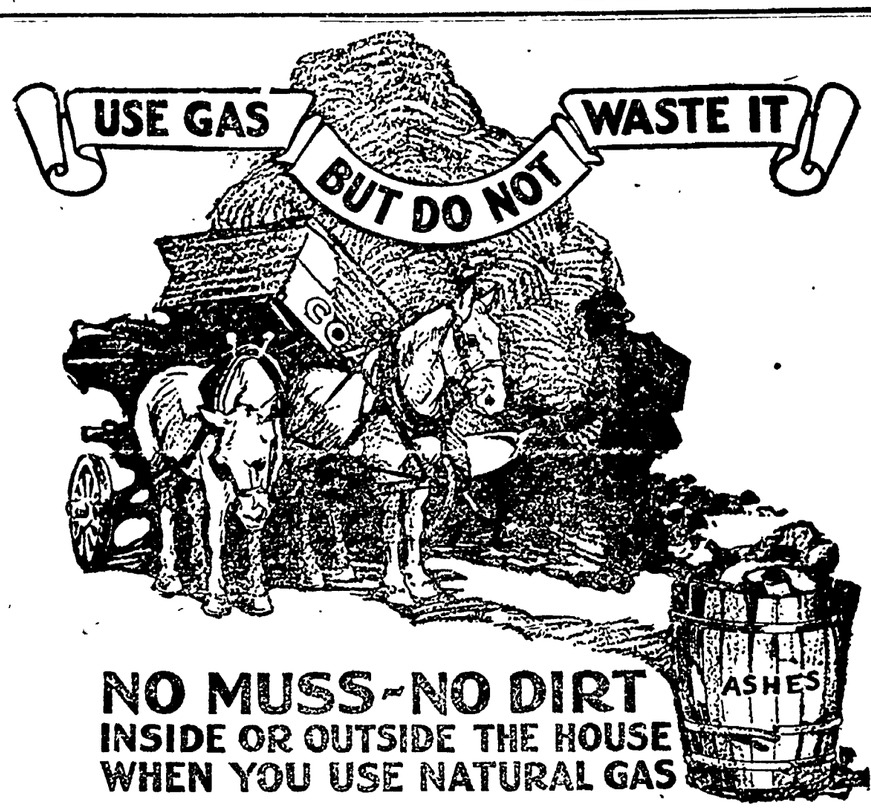

NO MUSS-NO DIRT
INSIDE OR OUTSIDE THE HOUSE
WHEN YOU USE NATURAL GAS

Strike a match—open a valve—and INSTANTLY the intense heat of nature's refined and economical fuel—NATURAL GAS—is doing your bidding.

No kindling, no dirt, no smoke—no soot, no ashes, no labor—no waiting, no storage, no haulage—no investment. You pay for NATURAL GAS AFTER you use it—and with all its unequalled advantages—it costs you only a fraction of the cost of other fuels.

And yet this wonderful fuel, which neither man nor nature has ever equalled, and which is rapidly dwindling in supply—is being prodigally wasted by millions of people!

We ask your co-operation in using natural gas efficiently—without waste. Modern appliances, properly adjusted burners, and the habit of turning the gas off when not in actual use, will add years to the life of the gas supply. Phone the Service Department of your local Gas Company for gas-saving suggestions. Get a copy of the Government Booklet—"A Natural Gas Manual for the Home."

THE NATURAL GAS ASSOCIATION OF AMERICA

© 1923 THE B. T. CO.

KLAN ORGANIZATION DEFINITELY LINKED WITH FOUL MURD'RS

BASTROP, La., Jan. 24 — The Ku Klux Klan was definitely linked to the "hooded mob" murders of Morehouse parish for the first time this afternoon thru circumstantial evidence produced at the open hearing.

Coming as a sensational surprise to the crowded courtroom, the state introduced testimony showing that klan officials had sought to control all wire communications thruout the parish on the night Watt Daniel and Thomas F. Richards were brutally murdered by the "blank mask" riders of the night.

TROOPS MASSED ON ROUMANIAN FRONT

LONDON, Jan. 23. — Soviet troops are concentrating on the Roumanian frontier, according to an Exchange Telegraph dispatch from Sofia.

'Strange Bedfellows' Theory Demonstrated

EAST ST. LOUIS, Ill., Jan. 23—Mayor M. M. Stephens of this city and Alexander Flannigan healed a breach that has existed between them for 36 years when they met at a Democratic political gathering.

"Stephens is the only man who can win at the next election," Flannigan said after shaking hands with his former enemy.

Neither had spoken to each other since 1887, when Stephens, as Mayor, brought suit against Flannigan, as city treasurer, for an alleged shortage.

SAGE AND SULPHUR - DARKENS GRAY HAIR

It's Grandmother's Recipe to Restore Color, Gloss and Attractiveness.

Almost every one knows that Sage Tea and Sulphur, properly compounded, brings back the natural color and lustre to the hair when faded, streaked or gray. Years ago, the only way to get this mixture was to make it at home, which is mussy and troublesome. Nowadays, by asking at any drug store for "Wyeth's Sage and Sulphur compound," you will get a large bottle of this famous old recipe, improved by the addition of other ingredients, at a small cost.

Don't stay gray! Try it! No one can possibly tell that you darkened your hair, as it does it so naturally and evenly. You dampen a sponge or soft brush with it and draw this through your hair, taking one small strand at a time; by morning the gray hair disappears, and after another application or two your hair becomes beautifully dark, glossy and attractive.

INVENTORY FILED

The inventory and appraisement of the estate of William H. Neldon, deceased, which has been filed in probate court, shows the estate to be valued at $15,919.60. The appraisers were L. J. Lowery, Franklin Turner and M. A. McConnell.

SPEEDER FINED

Chris Hoehnes pleaded guilty to a charge of exceeding the city speed limit when arraigned before Mayor W. S Tish Monday evening, and paid a fine of $15 and costs. He was arrested Sunday evening by Officer Roy Sheeley.

A corking and sealing machine that will handle 5000 bottles an hour as they come from a filling machine has been invented.

Strikes at Seat of Indigestion

Dr. Jackson's Digestive and Liver Powder Quick in Relief. Free Sample Sent on Request.

Usually the first dose banishes attacks of acute indigestion because it is a powder and immediately dissolved in the stomach and rendered ready for action. In ordinary cases of indigestion, such as palpitation of the heart, heartburn, sour stomach, gas, bloating and similar evils, a single dose often brings relief.

At most drug stores 60c and $1.00. If not satisfied with results after using the first box, your money will be cheerfully refunded. Write today to Jackson Medicine Co., Zanesville, O., for free sample.

WIMMER-ARNOLD DRUG CO.

SCOTCH MARRIAGE SUCCESS, FIGURES FOR 1922 SHOW

LONDON, Jan. 23—Matrimony is a success in Scotland if divorce statistics are to be believed.

Official reports show that during 1922 there were only 401 divorce cases disposed of in Scotland. This compares with 528 in 1921 and 810 in 1920.

The statistics reveal that wives seek divorces more frequently than husbands, wives being the complainants in 203 cases and the husbands in 198. Misconduct was the ground of action in 262 cases and desertion in 139.

HAVE YOU PILES?

Dr. Leonhardt's HEM-ROID will relieve any form of Piles—quick action in even old stubborn cases. No cutting—no greasy salves—a harmless tablet that removes the cause. Money back if not satisfied. Wimmer-Arnold Co.

PACKARD
SINGLE SIX
The Ten Year Car.
Harry W. Trushel
Coshocton, Ohio.

MIXED DANCE

K. P.'s and Friends Are Invited to Attend a Mixed Dance Friday Evening, Jan. 26, at K. P. Hall. Good Music, Good Time and Refreshments.

Uniform Rank.

WHY TAKE LESS?
FIVE AND ONE-HALF PER CENT is what you can get by leaving your money with the
The Citizens Building & Loan Association
Our loans are secured by real estate, we have a large reserve fund and you can withdraw your money if you need it.
G. F. Schauweker, President. C. B. Hunt, Secretary.
"30 Years in Coshocton."

NEWSPAPER ARCHIVE® NEWSPAPER ARCHIVE®

Livingston's True Blue Seeds

FOR more than seventy years we have been growing and selling high-grade seeds; specializing on Tomato seeds, of which the Livingston varieties are most popular everywhere. We are offering for the first time Livingston's new Rosy Morn Tomato, Washington Asparagus, Ohio Grand Rapids Lettuce, Perfecto Musk Melon, Extra Early Red Prolific Pepper, King of Denmark Spinach. Special prices quoted on large quantities. Our new Seed Annual illustrates, describes and prices best varieties in each class of Garden, Flower and Field seeds. Send for your free copy today.

The Livingston Seed Company

Dept A, East Chestnut Street, Columbus, Ohio

IRISH MUST MEND OR END BOOZE TRAFFIC, CLERGYMAN'S WARNING

By DANIEL O'CONNELL.

DUBLIN, Jan. 24.—Saloonkeepers of Ireland must refom or prohibition is certain to come to the Irish Free State, in the opinion of the Most Rev. Dr. P. Coffey, head of Maynooth College, the greatest Catholic ecclesiastical college outside Rome. Dr. Coffey is also president of the Catholic Total Abstince Federation. In an interview he said:

"Only the willfully blind cannot or will not see that in the past excessive drinking has gravely demoralized the Irish nation. It has grown beyond the power of temperance reformers to cope with. The nation must deal with it or go down in dishonor and disgrace.

"An unregulated saloon traffic, with a drink shop for every fifty families; a widespread unlicensed saloon traffic, with countless shebeens, methylated spirits hawked through the poor districts of our cities, our young people lured into drinking habits by the thousands; thirty million pounds sterling spent on drink and how many millions levied for the upkeep of the victims—is that a problem for the Church and State in Ireland to leave in the hands of the few who are called temperance faddists because they show some concern at the disgrace of their country and their religion?

"I would earnestly plead that not total abstainers alone but all right-minded Irishmen should ask themselves what they are going to do about it.

Religion Futile.

"Do they think the evil will ever be remedied by the moral appeal in the name of religion? If so they are mistaken. Moonshine making is, in some parts of the country, a reserved sin, and this ecclesiastical measure is widely ignored. I have been assured that the most effective way of stopping that particular abuse is by stopping the free importation and sale of the raw material, which is treacle. This may or may not be feasible, but anyhow it implies Government action. The moral appeal is useless while the traders who set it at defiance are free to lure people to drink.

"The saloon keepers here always approved of the 'moral suasion' type of temperance reform, knowing how innocuous it is to the liquor interests. But it is very sensitive to any self-protective movement of the citizens for the enactment and enforcement of the liquor traffic legislation. The manner in which the liquor traffic was conducted in the past in the absence of coercive control has made more converts to total prohibition than any amount of 'Pussyfoot' propaganda.

Charges Bribery.

"The saloon keepers in the past made friends of the members of the Royal Irish Constabulary by bribery, with the result that they were able to sell broadcast at any time of the day or night. Now Ireland has its own police force—the Civic Guards—and should the saloon keepers succeed in 'making friends' of its members it will give the country another argument for total prohibition.

"In face of the fact that, apart from shebeens and clubs and 'off-licenses,' Ireland has a drinkshop for every 250 inhabitants, while England has only 1 to 400 and Scotland 1 to 700, it is unthinkable that the Irish liquor traffic should be allowed to go on as it is. True, the morale of the country has been reduced by the recent outrageous happenings, and so one cannot be too sure of its willingness to react against its present drink demoralization. But, supposing it does, there are only two alternatives confronting the liquor traffic. It will have to be either mended or ended. I know there are many who, believing sincerely that it cannot be mended, would advocate ending it.

Urges Free State.

"But I think that, while the saloon keepers themselves would certainly choose the alternative of mending, the majority of the Irish people also would like to give the Free State Government of their own selection a chance of mending it.

"The need of drastic reform is urgent, and a government cannot very well tackle such a grave national problem without a fairly clear mandate from the people. We shall have a general election some time this year—an adult suffrage. From the Legislature then elected the country will expect a constructive policy and programme. Will the people tell their future legislators in advance that they consider legislative reform of the liquor traffic an essential condition of all national reconstruction? They ought to do it, for it is. But I cannot answer for them. The people, as citizens, must demand temperance legislation from parliamentary candidates or they will not get it.

Political Issue.

"This is not a matter merely for temperance organizations or for political parties. It is for the Irish people, through their representative local boards and public bodies, to demand reform of the liquor traffic if they desire it. If everybody waits for somebody else to press this demand before the next general election nothing will be done—except by the liquor interests. I would appeal to the multitude of Irishmen and women who have at heart in this matter no particular interests, but only the welfare and prosperity of Ireland—moral and material—to realize that from now on they should lose no opportunity of giving public expression to Ireland's needs for drastic restriction of a traffic which has so cruelly aggravated our heartbreaking troubles in the crises through which our afflicted country has been passing."

YOU BIG STIFF

KNEE-Watch Your Finish

Stiff, swollen, inflamed, rheumatic joints should be treated with a remedy made for just that purpose only.

Remember the name of this new discovery is Joint-Ease and it will take out the agony, reduce the swelling and limber up any troubled joint after ordinary cure alls have miserably failed. Just rub it on—60c a tube at all druggists—ask for Joint Ease.

DICKINSON'S

GLOBE POULTRY FEEDS

Sold By—

THE COSHOCTON FARMER'S EXCHANGE.

Deliveries Made Promptly.

Phone No. 49.

"IT'S YOUR STORE"

CARTON'S

'None But Good Shoes'

"NONE BUT GOOD SHOES"

CARTON'S

'None But Good Shoes'

New life! -no more biliousness

Dr. KING'S PILLS -for constipation

ARE WOMEN OVERWORKED

Yes, hundreds of thousands of them are. This applies to the housewife and mother who struggles on a small income to make both ends meet by doing all the washing, ironing, cooking, making and mending for a large family. There are others who not only support themselves working in factories, shops, stores and offices, but often have an invalid father or mother to support, therefore do housework beside. These are the women who break down early and are afflicted with various forms of female weakness. Ninety-eight out of every 100 women who have tried Lydia E. Pinkham's Vegetable Compound have proved that it is a successful remedy for woman's ills. For nearly fifty years it has been restoring women to health, and it will pay every ailing woman to try it.

YOU CAN ENJOY HEALTH

When you get chiropractic spinal adjustments from

R. G. Lynch CHIROPRACTOR

X-RAY LABORATORY

436½ Main Street, Coshocton, Ohio.

Federal Agents Seize 90 Quarts Of Bonded Whiskey At Newark

NEWARK, O., Jan. 24. — Federal officers headed by Capt. Mohler of Columbus, arrived in this city late Monday night, raided without warrants the home of George Baker and found ninety quarts of bonded whiskey, which they confiscated.

This was the second raid on the Barker home within the past few weeks.

The contraband liquor was taken to Columbus headquarters for analysis. Barker claims the whiskey was purchased prior to the state going dry.

LITERARY PROGRAM BY HILL SCHOOL SOCIETY

The Hill School Literary Society will hold its fourth regular meeting at the school building, Friday evening, January 26.

At 7:30 the following program will be started.

Song, "America the Beautiful."

Recitation, "Health," Dorothy Parkhill.

Recitation, "Afternoon Tea," Bessie Seedles.

Recitation, "The Slide," Charles Wilson.

Dialogue, "The Doctor and Patient," Alva Adams and Chester Wilson.

Song, First Grade.

Recitation, "The History Lesson," Ruth Hamilton.

Exercise, "New Resolutions."

Composition, "Corn," William Israel.

Dialogue, "The Snowman and the Sun," Ralph Hoobler and Therman Snyder.

Recitation, "The Teacher Gets Cross," Florence Snyder.

Playlette, "Maid Wanted."

RECOVERS FROM LA GRIPPE COUGH

"Was very bad with La Grippe and had a severe cough. Tried Foley's Honey and Tar and it stopped my cough and I got better," writes Mrs. Mary Kisby, Spokane, Washington. Coughs resulting from La Grippe, Influenza, Bronchitis, Whooping Cough, Asthma and Spasmodic Croup are quickly relieved with Foley's Honey and Tar. Contains no opiates—ingredients printed on the wrapper. Largest selling cough medicine in the world. Refuse substitutes. Insist on Foley's Honey and Tar.

Use MURINE FOR EYES IRRITATED BY SUN, WIND, DUST & CINDERS

RECOMMENDED & SOLD BY DRUGGISTS & OPTICIANS

WRITE FOR FREE EYE CARE BOOK. MURINE CO. CHICAGO.

No One Need Buy Cuticura Before He Tries Free Samples

Soap, Ointment, Talcum, 25c. everywhere. Samples free of Cuticura Laboratories, Dept. 2, Malden, Mass.

A BUILDING AND LOAN

Succeeds When Its Services Are So Satisfactory As To Deserve and Receive Its Customers' Approval.

On this basis the success of our institution is largely accounted for, much of its business being the result of good words spoken in its behalf by satisfied depositors and borrowers.

We propose to continue to deserve the commendations of those who deal here and as evidence of the sincerity of our intentions we invite your account.

The Buckeye State Building & Loan Co., 22 West Gay Street, Columbus, Ohio.

The Big Savings Institution where the spirit is friendly and the management is conservative.

Resources now over $23,500,000.00.

Reserve fund over $718,000.00.

5% paid on time deposits.

PRISONERS STAGE FIERCE REVOLT IN MARYLAND PRISON

BALTIMORE, Md., Jan. 24 In a three and one half hour battle between inmates and gaurds at the Maryland house of correction resulting from a food riot, a score of prisoners and guards were either shot or injured before the trouble was quelled late Tuesday.

Not until Warden William E. Lankford had turned an automatic shotgun upon the 125 rebellious prisoners after the fire hose had failed and emptied six shells into the rioters was there a sign of submission on the part of the prisoners, including both white and black.

The prisoners were herded into cells until the authorities were able to obtain the service of a physician who was summoned from about 10 miles down the country. Several attempts to get a doctor were made before one was finally found.

Lankford took the full responsibility for the shooting on himself. He explained it was resorted to only after a bold effort on part of the guards with rifles loaded with blank cartridges had failed to subdue the frenzied inmates.

In the rioting several thousand dollars damage was caused to the institution by the rioters, who broke up tables and chairs and used them as clubs in their attack on guards and as missiles to hurl thru the gratings back of which the guards were entrenched.

BULL FIGHTING IN CHINA IS REVIVED

Pastime In Orient Antedates That of Spain and Mexico by Many Years

SHANGHAI, Jan. 24.—Spain and Mexico may think they hold the honors for bull fighting, but they are all wrong. Bull fighting was a favorite indoor sport in China long before the dashing Spaniards ever thot of running circles around a bull.

Shanghai will soon be famous for its bull fights. A spacious arena is now being constructed in the French settlement on a ten-acre tract of land for the purpose of staging the fights. The bulls will be obtained from Kinghua, Chekiang. Forty trained bulls will arrive in Shanghai shortly and be held in readiness for the grand opening fight.

License for the performances has been obtained from the French authorities.

M'KINNEY'S WIFE WROTE HIM DAILY WHILE IN PRISON

CINCINNATI, Jan. 24. — Mrs. Melva McKinney, 26, whose husband, Roy M. McKinney, was declared to be innocent of murdering Officer McCreight in a confession made to the police authorities of Wilmington, Ohio, was found at work today in a restaurant here. She declared "I knew all the time that my husband was innocent of having murdered Officer McCreight, because he and I were at a theatre here on the night in question and had not been out of town for several days before. I told that to the jury, but they didn't believe me or him. I wrote all about the confession to my husband Monday night. I have written to him every day since he was imprisoned."

AGED TIVERTON-TP MAN SUFFERS STROKE

Jacob Snyder, who suffered a stroke of paralysis at his home in Tiverton-tp Monday noon was unimproved Tuesday. Owing to his advanced age it is feared he may not recover. He is an uncle of Mrs. Daniel Fry, with whom he makes his home. His age is 86 years. Dr. J. W. Dillon, of Warsaw is attending him.

MANY APPLY FOR WIDEMAN'S JOB

MARION, O., Jan. 24. — Announcement was made today of the election of Marion O. Stoll as justice of the peace, succeeding Ernest Wideman, arrested for embezzlement, and now in jail awaiting action by the grand jury. Wideman resigned.

There were thirty-one applicants for the place, including several women.

KIDNEY TROUBLE CAUSES LAMENESS

"A lameness followed me for some time, and I felt that it was caused from kidney trouble. One bottle of Foley Kidney Pills had the desired effect," writes H. B. Arbuckle, South Barre, Vermont Backache, rheumatism, dull headache, too frequent or burning urination are symptoms of Kidney and Bladder trouble. Disordered kidneys require prompt treatment. Neglect causes serious complications. Foley Kidney Pills give quick relief.

CHINA'S MONEY TOO INVOLVED FOR AMERICANS

Visitor Constantly Haggling Over "Big" And 'Little' Money In Trades

CHIT SYSTEM POP'L'R

"I. O. U." Signed for Most Things And Collector Always Right On Job

SHANGHAI, Jan 24 "Big" and "little" money in China causes many a tourist and griffin (a Chinese tenderfoot) to have brain fag and temporary insanity, to be arrested on a charge of battery and assault, and to yearn for the good old United States silver dollar

In China a dollar is as elastic as a rubber band and has a swing like the pendulum of the town clock Much depends upon whether you are on the big or little end of said swing.

COMPLEX SYSTEM

A "big" dollar is equal to approximately 150 coppers, or eleven dimes and five coppers But a dime is not equivalent to ten pennies nothing so simple. A dime may be changed for twelve, thirteen or fourteen coppers, according to the exchange.

A "little" dollar is equal to ten dimes. The difference between a "big" dollar and a "little" dollar is approximately one dime and a flock of coppers.

The tourist begins to show signs of a brainstorm when he spies a grinning Buddha in a shop which he knows the minute he sees it he must buy for Minnie, who instructed him to bring her "one of them heathen idols" from China.

"This is a very interesting Chinese curio, and I want to purchase it—going to take it to America What is the price on the tag?" he asks the indifferent Chinese salesman.

The Chinese looks blank. He knows that the American is a stranger. He is too polite in his English to be an old China hand.

After much talking the Chinese sees light.

"Oh, me savey - you wanche buy? You talkee me how muchee? I talkee you plopper price ten dollar fifty. Plenty cheap."

The tourist, who does not realize the cheap porcelain or brass god is worth about three dollars, gives the suave grafter ten dollars and five dimes.

WANTS "BIG" MONEY

Oh no, no, no, master," explodes the shopkeeper. "I talkee you big money. Wanche you pay me five dolla six dimes and five coppa This belong plopper."

In department stores signs are often seen: "Small money accepted up to fifty cents—above, big money." If you wish to buy a magazine marked thirty cents you can pay three dimes, but if marked ninety cents it costs you ten dimes and several coppers.

In order to avoid this constant struggle between big and little money the chit system is used.

If you buy a house and lot you sign a chit. If you take a big party to the local jazz palace for dinner you sign a chit. If you order a new gown from a French shop, or hire a taxi, or buy an ice cream soda, instead of paying cash you sign your name to an I. O. U.

COSTLY SYSTEM

The system is so wonderful so far as the signing goes. But many a young man finds he has let the chit system go to his head when it comes to paying his bills. Every month the Chinese shroffs make the rounds of the offices and business houses to collect. How those carelessly signed chits do add up! Often it is difficult for a man to leave Shanghai without settling his accounts, for the faithful little shroff will be down at the dock to see him off—presenting his bill and making a scene before the man' friends.

The chits are nearly always paid by check. This means "big" money—far be it from the banks to deal in "little" money—but it saves the endless fighting over a few coppers that always takes place when paying cash.

"Yard Stick" Evangelist Draws Crowd to Church

NEW BEDFORD, Mass., Jan. 24. - The Church on the Rock, on Cod prayer house, was crowded to capacity during evangelistic meetings in which "Miss Nora," the "Yard Stick Evangelist," preached

"Miss Nora" is white, over 43 inches in height, and weighs 80 pounds. Her father, George McClellan, a midget, traveled with Barnum and other shows.

AGAINST THE KLAN

BOSTON, Mass., Jan. 24. The Massachusetts senate today adopted a resolution condemning the Ku Klux Klan. The resolution pledges itself to keep law and order and the preservation of constitutional rights.

Don't use cosmetics to hide skin trouble

Resinol aids poor complexions

If your complexion is rough, red, or pimply, don't try to cover up the defects with cosmetics which do not conceal but merely attract attention to the reason for their use. Begin today to clear your skin with Resinol Ointment and Resinol Soap.

This treatment not only cleanses the skin and enables it to breathe, but usually removes blotches, redness and roughness

Ask your dealer for Resinol Soap and Ointment.

Buckeye Breveties

gathered by I. N. S.

CHILLICOTHE, Jan. 24 -- Although a number of small manufacturers in this city declare work done as "school work" in Sherman Tech threatens extinction for Blittle industries, officials of the school point out that that competition is slight and the charge unwarranted.

OBERLIN, Jan. 24 An extension of time and $50,000 has been granted to Prof. W. L. Carr, who, together with Mason D. Gray of Rochester, N. Y., and Andrew F West of Princeton university, will make investigations concerning the Greek and Latin as taught in the secondary schools.

AMHERST, Jan. 24 -- Rev. Adolph Egli, for ten years pastor of St. Peter's Evangelical church resigns, effective April 1 to accept a call to a larger field in Clevaland.

LOGAN, Jan. 24-- The Elks' lodge of this city has thrown open its quarters as a community welfare center. Work along this line will be done in Logan and Hocking county, and the Elks expect to have a good part in it.

POMEROY, Jan. 24 - A program of general road building is being agitated in Meigs co. County commissioners will be asked to expend state aid money on four roads leading in as many directions from the county seat.

LIMA, Jan. 24—Two war-scarred veterans, Patrick Borns, Newark, N. J., and Frank McCloskey, Pittsburg, traveling across the country on foot, went through here from Pittsburgh. They are making the hike on a wager with a Pittsburgh newspaper. They left Pittsburgh, January 10, and must reach San Francisco by April 10.

MARTINS FERRY, Jan. 24 — Surgeons at the local hospital amputated an arm and a leg of Andy Kish, Harpersville youngster hurt in a coasting accident. He is expected to live.

ELYRIA, Jan 23 John Loschesky, 17, was caught by J. B. Richards while in the act of burglarizing a local filling station. The boy had in his possession about $500 in checks taken from the cash register. He has already served several term at the Lancaster Industrial school.

ELYRIA, Jan. 24 - Edward McAndrews, in jail on default of paying a $200 fine, was released on appeal of Tom Artress, whom he assaulted, to enable him to look after his wife and child. McAndrews has been in jail since last April, and agreed to pay the rest of his fine in monthly installments.

LIMA, Jan. 24 D. D. Simmons, justice of the peace, is out on bond, having been arrested in Bellefontaine on two indictments returned by a Logan county grand jury, charging embezzlement. He is charged with failure to account for money he collected for Bellefontaine merchants, in operating his collection agency.

TILTONVILLE, Jan. 24 Miss Mary Laurer, Democrat, is to be reappointed postmaster here Representative Frank Murphy, Republican, made this announcement. Although a cripple, her work is regarded as highly efficient

BRIDGEPORT, Jan 24- Coroner C. C. Hardesty rendered verdicts of accidental deaths in the cases of Thomas Pompel and Mike Chibbish, killed by stone falls in Bellaire mines.

DEFIANCE, Jan. 24 Renewing charges that $1,286 paid to Leche Hay by the county for the collection of delinquent taxes was "outrageous and illegal," Councilman Fred C. Conrad appealed to the city council that the requirements of the law had not been met

The council finance committee was instructed to lay the evidence before a state inspector in an effort to secure restitution to the county treasury of the money Hay has received.

NILES, Jan. 24 Constable John Williams stands indicted on two charges as the result of an alleged assault during a liquor raid. Charges are that Williams injured Mrs. Mary Nikzie and her little daughter Catherine, the latter by throwing her from a chair, when he visited the house after having arrested the father on a liquor charge.

Williams alleges that the pressing of the charges by district attorney Burgess was the result of action by a "clique" of wet advocates here, and was an effort to "get" him for his anti-booze activity.

DEFIANCE, Jan. 24—As a result of alleged injuries received when he was gored by a bull, Norris Friend has sued Titus Johnson, farmer near here, for $10,000 damages. Friend charges Johnson was negligent in his manner of leading the bull, permitting the animal to charge and inflicting permanent injuries.

KROGER'S

COSHOCTON AND WEST LAFYETTE

FOR BETTER FOODS AT LOWER PRICES!

PEACHES Country Club Calforna Peaches, in Heavy Sugar Syrup. Big Can 25c

Peaches in their own syrup. Big Can 15c

Del Monte Peaches, large can 29c

MILK Wonder Brand—The Equal of Any Canned 3 TALL CANS 29c

CHEESE Fancy Wisconsin Full Cream. Per Pound— 30c

COLUMBUS OLEO Columbus is well known for its quality, per lb. 28c

LARD Pure Kettle Rendered, Per Pound— 13½c

ROLLED OATS Fresh, Clean, Nourishing; Bulk 3 LBS. FOR 10c

FLOUR Gold Medal, large 24½ lb. sack ..... 99c Clifton, 24½ lb. sack 84c

KRAUT Avondale, Big No. 3 can ..... 10c CORN Standard quality. No. 2 can 8c

COUNTRY CLUB MILK BREAD Large 24 oz. wax wrapped loaf 7½c

FRENCH COFFEE The equal of any 50c brand on the market, lb. 33c

YORK IMPERIAL APPLES—Fine quality 6 lbs. for 25c

ORANGES, Florida 216 size, dozen 35c

DRY ONIONS, Per Pound 4½c

U. S. NO. 1 GRADE POTATOES, fine quality, 60-lb. bushel 75c

P. G., WHITE NAPTHA SOAP A Very Low Price, 3 bars for 14c

CRYSTAL WHITE SOAP—Low Price, 6 Bars for 25c

COUNTRY CLUB SMOKED CALLIES, per lb. 15c

BACON—Whole or Half Cuts, per lb. 25c

HAMS—Smoked Regular, per lb. 25c

$75,000 WORTH OF BOOZE STOLEN BY CHI. BANDIT GANG

CHICAGO, Jan. 24. — A band of twelve booze bandits rode into the downtown district on a big motor struck early today, kidnapped a watchman and a newsboy, and chugged away with 500 cases of whiskey valued at $75,000 from the concern of Delaney & Murphy.

The scene of the raid is a few blocks from main police headquarters. Most of the bandits carried pistols. They chopped thru an 18-inch stone wall from the basement of an adjoining building. Then they smashed open a large steel vault which contained the liquor.

The kidnapped watchman and newsboy managed to liberate themselves and reported the robbery.

TENTATIVE BARGAIN IN COAL INDUSTRY

NEW YORK, Jan. 24. Sub committees of miners and operators this afternoon reached an agreement on the wage question for the bituminou miners to take the place of the Cleveland agreement. The new agreement will be submitted to the general conference tomorrow morning

GERMANS DENY TROOPS ARE MOVING

BERLIN, Jan 24. The German government tonight officialy denied the French report that military movements were going on in Germany

A high officer with the allied military control when shown the Essen French report, simply remarked "rot"

KILL THAT COLD

take a hot cupful of

BULGARIAN BLOOD TEA

Increase the circulation, flush the bowels, stimulate the liver, help to ward off flu, grippe and pneumonia. Sold by druggists everywhere.

FREE STATE OPENS NEW OFFENSIVE ON LONG FRONT

DUBLIN, Jan. 23.—A great drive to round up Republican irregulars was begun by the Free Staters today all the way across southwestern Ireland from county Cork to Galway. Prisoners and munitions were captured at Tipperary, Newport, Castle Connel, Limerick and North Galway. Thomas O'Connell, a member of the dail eireann was captured by irregulars, but escaped.

Professor Cleary and Dr. Murphy have visited Pope Pius XI to protest against the Catholic hierachy's attitude toward the Republicans. It is understood that the pontiff is consulting Cardinal Logue, primate of Ireland, before making a reply.

The general impression is that the Catholic hierachy has been friendly to the Free State.

TURKS GIVE NEAR EAST PARLEY CHILL

LAUSANNE, Jan. 24. — The Near East peace conference was brot to the verge of complete rupture this evening when the Turkish delegates rejected the proposal of Lord Curzon, head of the British delegation to refer the question of Mosul's frontiers to the league of nations for arbitration.

Ishmet Pasha, speaking for Turkey, demanded a plebiscite in Mosul on the boundary issue. The crux of the dispute is possession of the rich Mosul oil field.

A CHANGING WORLD

"We are living in a changing world. I never thought I could ever be cured of my stomach trouble. Medical science seemed unable to help me. But thank God we are progressing and now Mayr' Wonderful Remedy has delivered me from all stomach symptoms. I am again able to eat anything." It is a simple, harmless preparation that removes the catarrhal mucus from the intestinal tract and allays the inflammation which causes practically all stomach, liver and intestinal ailments, including appendicitis. One dose will convince or money refunded. Weimer Arnold Drug Co., and druggists everywhere.

Chas. T. Lightell

Public Accountant And Tax Consultant

Investigations. Audits. Systems.

Phone 96. Selby Bldg. Coshocton, Ohio.

NEWSPAPER ARCHIVE®

Do You Know

Your Ohio Securities?

You should know the real value of your Ohio stocks and bonds. Prices fluctuate, conditions change. The wise investor watches his investments constantly.

Keeping posted as to the changing values of Ohio Securities is a difficult task to the investor not in contact with sources of information. Yet this is most important.

You should also keep informed about the news of the company in which you are a stock or bond holder. You cannot dig up this information yourself but you CAN keep in touch with us.

Use Our Free "KEEP POSTED" Service

We are recognized as specialists in Ohio Stocks and Bonds—at it since 1905—and we make it our business to gather and distribute market news. We render this service without any charge. We know that if we serve you well you will remember us the next time you buy or sell Ohio securities.

Send us a list of the Ohio Securities in which you are interested We will send you information about them as we receive it.

We help finance the purchase of many Ohio Securities at 5%

A. & J. FRANK Dealers and Brokers in Stocks and Bonds

Established 1905 *Specialists in Ohio Unlisted Stocks and Bonds*

551 Union Trust Building, CINCINNATI, OHIO

MISS ALICE FINLAY, MISSIONARY TO JAPAN WRITES INTERESTING LETTER TO COSHOCTON FRIENDS CONCERNING HER WORK IN NIPPON

The following extracts, taken from a letter written by Miss Alice Finlay, daughter of Mrs. J. A. Finlay, of near Keene, who is an evangelistic missionary, located at Kagoshima, Japan, will be of interest to her many relatives and friends thruout the county:

Kagoshima, Nov. 26, 1922.

My Dear Family: What a month this has been! So many unusual things happened.

Early in November, a newspaper man came from the leading paper in the city, and said they were holding a general meeting within the next few days at the Hoganeji Temple. They had two men speakers from Tokyo and Osaka, but wanted a woman speaker, and he had come to ask me to do it. I was surprised, to say the least, that they should ask a missionary to speak in the great Buddihist temple. Realizing that I had no time to prepare, I felt I must decline, but finally promised to think about it until the next morning. Imagine my surprise to see my name in the paper the next morning, and my subject assigned: "Faith and Love." At the newspaper office the men said: "Be free to talk just as you would at a church." Of course I could not refuse, when such a rare opportunity was given me. I ran off for one half day to Miss Thompson's quiet upstairs, where I had some undisturbed preparation. I felt the task was given by God, and He would give the strength.

Betty Lee came on Friday night and went with me next day to the temple. We were asked to come at eleven, and had lunch served there. More than a hundred of the most prominent women in the city were there from the governor's wife down. The social part was in an ordinary Japanese room at one side, and I enjoyed every minute of it, but can you imagine my feelings when we went into the temple for the meeting?

It is a gorgeous place, the largest Buddhist center in the city, in fact, in all this part of Japan. The idols and offerings that adorn the front part of the room were shut off by gilt paper screens, but in more than one place I could see the flickering lights before the votive offerings, shining through. The speakers' table was just in front of these doors.

My talk was very simple first of woman's real strength, coming from a loving unselfish heart, giving instances of the attractiveness of love My second point was that love comes from faith I said to them: "You have various faiths, but with the God whom I love and trust, the nearer we draw to Him the more our hearts are filled with love for one another, and for all the people of His world As an instance of a woman's faith, I gave the story of Hannah

While I was talking, an old man evidently a priest, came up, threw his offering in the box and murmured his prayer to Buddha I wondered if it might be because the Christian was talking, but when the next speaker talked on "Economy," he repeated his act. What a wonderful change has come about, that a Christian missionary should be asked to give a talk of this kind in a Buddhist temple. You would, no doubt have been interested in the next morning's paper, but it was all in Japanese

For a long time we have talked about getting up a concert for the benefit of our kindergarten. We needed a piano. I saw the one we wanted last summer, and bought it "on faith" We heard of a Mr. Tatsumi, an American-born Japanese recently come from Seattle He has a rare tenor voice, and is touring Japan with a pianist, Mr Seymour. Assured that he was a man of good character, and hearing much of his success, we decided to engage him. I visited some of our influential fathers, and we planned for a dinner at our house with Dr. Mochizuki, and Dr Maeda, two bank presidents and one other prominent man. At the dinner table we talked it all over. The men were most enthusiastic and stayed that night until eleven o'clock. They chose sixty patrons, among the best known men in town, and each of us took our number to visit. From the very beginning everything went without a hitch. We rented a picture-show hall. The regular price is one hundred dollars a night, but he gave it to us for seventy-five. Our tickets were for fifty and seventy-five cents. The hall seats about twelve hundred people and the affair was wonderfully advertised. We had good friends on one newspaper, the manager of another sends his children to our kindergarten, so both papers were loyal. I had no idea how many friends we have in Kagoshima. "If it is for the kindergarten, I will do anything I can," was what we heard over and over. Now it is all over, and one beautiful memory.

We had an afternoon recital for High school students, and the regular concert, the next evening. Latsumi San is a very attractive youth twenty-four years of age. A Christian and entirely unsupoted. Mr. Arikawa, one of our patrons, who owns a fine American car, offered us the use of it any time. We met them at the train and had the pleasure of entertaining them in our home.

On Monday night we invited in many of the people who so loyally helped us, Christian and non Christian. Latsumi San was charming; talked and sang. The men planned again for the next evening's entertainment and all went so harmoniously I am sure it made a great impression upon our non Christian men. The next night, fathers and mothers of our school children were ushers and doorkeepers. Mr. Yuji, head of 147th bank, made the welcome address. The house was full and it was a very unusual audience, representing the leading men and women all over the city. Our precious kiddies sang a charming little welcome song, and during the intermission gave a pretty tambourine drill At different times thro the program they tripped out with flowers for the performers Mr Lee, also speaking English more fluently than Japanese, he sang in English, Italian and German, pleasing our group of Japanese. Few could understand the foreign languages, but not a person left the house, and when the program was finished he was called back for two more numbers People talk about it everywhere I go, and many say, though they could not understand the words, they loved his voice, and personality

Our concert has helped in many ways. It brought our school before the public as never before, and helped us to know those fine men outside the churches. We brought good music to the people who seldom have a chance to hear it We also gave two hundred dollars to our performers. Whatever the results are, I shall be thankful, as it was one joy from beginning to end.

The next day district conference opened in our church. For that we had guests again. Two Bible women from Kumamoto and Dr. Ishizaka from Tokyo, who is at the head of the board of missions, just as Dr. North in our church at home. It was a great privilege to have Miss Ohwar, and Mildred and I learned a great deal about the organization of our church. He knows the church in America and Japan, is a fine business man, and beside all that is a splendid preacher.

Then the day this closed, special meetings began in our church, addressed by Mr. Tuwood, of England. He was in Karnizawa last summer. He is one of God's chosen saints, preaching the simple gospel with wondrous power. These meetings are still on, and I have stayed home tonight to write to my family. Tomorow I must take the train to Fukuoka for a committee meeting, called by Bishop Welch. Our dear Bishop has to go back to America to recover from a serious illness. They expect to sail early in December.

GOOD LOOKS GOOD HEALTH

WENDELL'S SALTS, AMBITION BRAND—that's the answer. Some of you ladies who read this may have complexion disfigured by liver spots and discolorations. If this is the case, don't worry about it and don't use face lotions. Just go at once to Wimmer Arnold Co. and get a large bottle of WENDELL'S SALTS, AMBITION BRAND, for only sixty cents. It will clear your complexion by helping to drive from your system the poisonous uric acid that is affecting your liver, stomach and kidneys. A poor, rough, mottled skin isn't due to the sun or weather, but to an upset condition which uric acid usually causes. Go to the root of the trouble. Destroy that and your good looks and health will return.

WENDELL'S SALTS, AMBITION BRAND, is a wonderful preparation for indigestion, biliousness, constipation, headache, rheumatism, malaria, nervousness, kidney troubles—when caused by uric acid poison.

Remember, WENDELL'S SALTS, AMBITION BRAND, is guaranteed by Wimmer Arnold Co. and dealers everywhere.

It is pleasant to take, acts quickly, and you can get your money back on the first bottle purchased if dissatisfied.

CHEVROLET

World's Lowest Priced FULLY EQUIPPED Automobile

$525

f. o. b. Flint, Mich.

"Why Not Buy A Superior Chevrolet, And Bank The Savings Every Day".

Ask For Payment Plan.

COSHOCTON MOTOR CAR CO.

Phone 1031.

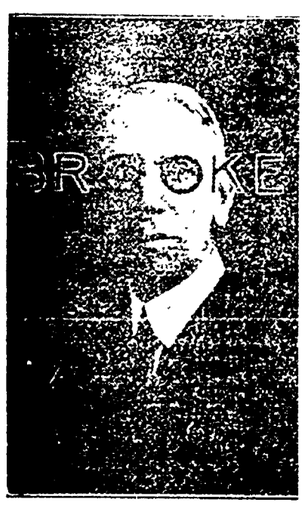

We do not guess what Lenses your eyes need. We know. Thirty-five years' experience in Coshocton in fitting and adjusting Glasses.

Mrs. E. A. Stevens

Vitality and Strength Follow This Advice

Cambridge, Ohio—"As I look back I wonder how much sickness I could have avoided, had I known of and taken Dr. Pierce's Favorite Prescription when I first showed signs of nervousness and a decline in strength. I was willing to try anything that was suggested to me and did try many things, but none seemed to reach the seat of the trouble or do me any good. At last I heard of Dr Pierce's Favorite Prescription, when my condition was very low, and its tonic strengthening effect was felt before the first bottle was entirely used, by increased strength and cheerfulness of spirits. I continued taking it until I had used six bottles, when there was no need for me to use it further, as I was a well woman." - Mrs. E. A. Stevens, 405 S. 8th St

Obtain this "Prescription" of Dr Pierce's now of your nearest drug gist, in tablets or liquid, and start on the high road to health and good looks. Write Dr. Pierce, Pres. Invalids' Hotel in Buffalo, N Y., for free medical advice.

Overland

America's Low Cost Comfort Car—

$525.00

F. O. B. Toledo.

COSHOCTON AUTO SALES CO.

Third St. Garage, Phone 210.

Catarrh? —breathe Hyomei

It *kills* catarrh germs. Prevents formation of crusts in nose, phlegm in throat. Soothes inflamed membranes, relieves stuffed up feeling in two minutes.

No stomach dosing—just *breathe medicated air.* HYOMEI. Sold by all druggists. Satisfaction guaranteed or money back.

HYOMEI outfit includes hard rubber inhaler, dropper, gauze etc. with full directions.

THE WIMMER-ARNOLD CO.

Prevent Influenza

The Tonic and Laxative Effect of Laxative BROMO QUININE Tablets will keep the system in a healthy condition and thus ward off all attacks of Colds, Grip or Influenza. 30c. (Adv.)

MELLON DEFENDS STOCK DIVIDENDS OF BIG INTERESTS

WASHINGTON, Jan. 24.—Declaration of a stock dividend does not indicate that the corporation involved has "accumulated gains of profits beyond the reasonable needs of the business," as prohibited by law, Secretary of the Treasury Mellon declared today in a letter to the senate

Replying to a senate resolution sponsored by Senator Brookhart, Republican, Iowa, Mellon announced that the punitive provisions of the revenue act had not been invoked against any of the 328 corporations which the federal trade commission charged with releasing their surpluses thru stock dividends in 1922

A CLEAR COMPLEXION

Ruddy Cheeks—Sparkling Eyes —Most Women Can Have

Says Dr. Edwards, a Well-Known Ohio Physician

Dr. F. M. Edwards for 17 years treated scores of women for liver and bowel ailments. During these years he gave to his patients a prescription made of a few well known vegetable ingredients mixed with olive oil, naming them Dr Edwards' Olive Tablets You will know them by their olive color.

These tablets are wonder-workers on the liver and bowels, which cause a normal action, carrying off the waste and poisonous matter in one's system

If you have a pale face, sallow look, dull eyes, pimples, coated tongue, headaches, a listless, no-good feeling, all out of sorts, inactive bowels, you take one of Dr. Edwards' Olive Tablets nightly for a time and note the pleasing results.

Thousands of women and men take Dr. Edwards' Olive Tablets - the successful substitute for calomel - now and then just to keep them fit. 15c and 30c.

SAFELY RELIEVES CATARRH OF THE BLADDER

PLANTEN'S C & C OR BLACK CAPSULES

"POPULAR FOR GENERATIONS"

A PREPARATION OF COMPOUND COPAIBA AND CUBEBS AT DRUGGISTS, OR TRIAL BOX BY MAIL 50¢ FROM PLANTEN 93 HENRY ST. BROOKLYN, N.Y.

- BEWARE OF IMITATIONS -

LIVESTOCK VALUE IN UNITED STATES PASSES 5 BILLIONS

WASHINGTON, Jan 24 The total value January 1, 1923, of horses, mules, milk cows, other cattle, sheep, and swine on farms and ranges was $5,111,256,000, as compared with a value of $4,799,170,000 on January 1, 1922, an increase of $312,086,000 or 6.5 percent, the crop reporting board of the department of agriculture announced today.

The number of horses was 18,853,000 valued at $1,314,956,000 as compared with 19,056,000 valued at $1,344,136,000 on January 1, 1922

The number of mules was 5,506,000 valued at $472,735,000 compared with 5,467,000 valued at $481,578,000 January 1, 1922.

Milk cows numbered 24,421,000 valued at $1,241,673,000 as compared with 24,082,000 valued at $1,227,703,000 January 1, 1922.

Other cattle numbered 41,923,000 valued at $1,076,254,000 as compared with 41,550,000 valued at $998,760,000 January 1, 1922.

Sheep 37,209,000 valued at $278,939,000 compared with 36,327,000 valued at $174,545,000 January 1, 1922.

Swine numbered 63,424,000; valued at $726,699,000 compared with 57,824,000, valued at $522,448,000 January 1, 1922.

EXODUS OF AMERICAN TROOPS FROM GERMANY TO BEGIN WEDNESDAY

COBLENZ, Jan. 24. The American flag which has floated here for four years will be hauled down at noon tomorrow. Afterward the United States army of occupation will leave for Antwerp to sail homeward on the transport St Mihiel.

French troops will form a guard of honor as the Americans depart Upon arrival of the troops in the United States all married men under the rank of staff sergeant will be honorably discharged.

There is deep mourning among the German population, who have become greatly attached to the doughboys during their long stay here.

Would Use Church Bells To Rouse Torpid Voters

BOSTON, Jan. 23.—Church bells to be sounded fifteen minutes before the polls open on election day is the plan of Representative Bernard Early, of Newton, to stimulate interest in elections.

Representative Early wants the legislature to pass a law to require the fire alarm and church bells to be sounded so as "to stir 'em up in the morning so that they will get to the polls before they go to work."

Wife Too Good a Shot, Ohio Man Asks Divorce

ELYRIA, O., Jan. 23.—That his wife was handy with a revolver, shooting him three times on one occasion and giving him a close invitation to the undertaker is the allegation made by John Rabish, South Amherst business man, seeking a divorce. Rabish also declared that his wife helped herself to cash from the register.

HORSE EXCELS MULE IN ARMY, SAYS VETERINARY; MULE FLEES WAR PERIL

BOSTON, Mass., Jan. 23 — The horse beats the mule in modern warfare.

This was the declaration of Major A. E. Donovan, veterinary surgeon of the First Corps Area, who has lately been testeing the endurance of the horse over the mule in certain critical situations.

"A mule runs away in warfare," Major Donovan said, "but a horse can be depended upon."

The mule has one advantage over the horse, however, declared Major Donovan, as it can stand more hardships.

SLEUTHS SCENT HOOTCH, SO EXPERT OPENS SAFE

TAMPA, Fla., Jan. 23.—Federal prohibition officers here waited five hours while a safe expert worked on the combination of an iron safe in the pool room of W. M. Williams for them. The safe contained several pint bottles of Irish whiskey, besides 25 pints of moonshine. Williams was placed under $1,000 bond.

The Best Way

To get strong and to keep well is to help Nature rebuild and repair the wear and tear upon body cells. Food is not always sufficiently digested or properly used The best medicine is that which builds up, not merely braces up This is why Father John's Medicine secures results, which have caused its steadily increasing use for over sixty-seven years. It contains neither alcohol nor drugs. It supplies one of Nature's great food medicines which can be easily digested and effectively used. Get a bottle today. It is a builder, not a mere bracer.

LET US SUPPLY YOUR HARDWARE NEEDS

Brushwood's Central Hdw.

MAIN At SIXTH

SHERIFF'S SALE IN PARTITION

The State of Ohio, Coshocton County. Common Pleas Court.
No. 6518.
Marie Clark
vs.
James Shaw, et al.

Notice is hereby given, that on Saturday, the 17th day of February A. D. 1923, at the hour of 10 o'clock A. M., I will offer for sale at public auction at the door of the Court House, in Coshocton, Ohio, the following real estate, to-wit:

Situate in the county of Coshocton and the State of Ohio, being the west half of the northwest quarter of section four (4) in township five (5) range seven (7) of the unappropriated lands in the Military district, subject to sale at Zanesville, Ohio, containing (80) acres. Also a part of the northeast quarter of section five (5) township five (5) and range seven (7) beginning at the southwest corner of said section running thence north two (2) degrees 25 minutes east 22.04 chains to a stone; thence south 69 degrees east 15.85 chains to a stone; thence south two (2) degrees 25 minutes west 18 chains to a stone; thence north 87 degrees 34 minutes west 15.10 chains to the place of beginning containing 30.98 acres, the part herein conveyed being 10.98 acres off the south end of the last described tract of land. Excepting from the above granted premises a right of way conveyed by the grantors herein across said premises which said grant was made to Frank Price to Mina Price and bearing date of on or about Nov. 17th, 1920, to which deed reference is made for a description of said right of way.

80 acres, appraised $2000.00.
10.98 acres appraised at $200.00.

Said premises to be sold as the property of the parties to the above action, on an order of sale in Partition from the Common Pleas Court of Coshocton County, Ohio, and directed to me as Sheriff of said county.

Terms of Sale: Cash

Given under my hand this 17th day of January, 1923.

ERNEST DARR,
Sheriff of Coshocton County, Ohio.
C. O. Turner, Atty.
Jan 17, 24, 31; Feb 7, 14.

LEGAL NOTICE

James A. Marshall of Newcumberland, W. Va., Thomas M. Marshall, Robert E. Marshall, Nellie B. Marshall, Thara V. Marshall, Stella N. Marshall and Nellie Marshall Wolcott, whose last known address is in the city of Hopewell, Va., will take notice that on the 12th day of January, 1923, Ralph H. Wheeler, as administrator de bonis non of the estate of T. Melvin Marshall, deceased filed his petition in the Probate Court of Coshocton County, Ohio, alleging that the personal estate of said decedent is insufficient to pay his debts, and the charges of administering his estate; that he died seized in fee simple of the following described real estate to-wit:

Being situated in the County of Coshocton and State of Ohio, and described as being lot No. 1167 and 1168 of a sub-division of a part of lot No. 11 of the first quarter 5th township and 6th range U. S. M. lands. Said sub-division is known as the Board of Trades second addition to the City of Coshocton, Ohio, as recorded on said plat of said addition.

That Nellie Marshall Wolcott widow of said decedent is entitled to dower in said real estate unless barred by her own acts therein, and that The Peoples Banking Company claims to hold a mortgage thereon. The prayer of the petition is for the assignment of dower if any in said property. That The Peoples Banking Company be required to answer setting up their lien thereon if any, and that said property be sold to pay the debts and charges aforesaid.

James A. Marshall of Newcumberland, W. Va., Thomas M. Marshall, Robert E. Marshall, Nellie B. Marshall, Thara V. Marshall, Stella N. Marshall and Nellie N. Marshall Wolcott, are hereby notified that they have been made parties defendant to said petition, and that they are required to answer the same on or before the 26th day of February, 1923, or judgment may be taken against them.

RALPH H. WHEELER,
Administrator de bonis non of the estate of T. Melvin Marshall, deceased
T. H. Wheeler, Atty.
Jan 13, 20, 27; Feb 3, 10, 17, 24.

SHERIFF'S SALE IN PARTITION

The State of Ohio, Coshocton County. Common Pleas Court.
No. 6590.
Cora Glosser
vs
Harrison Glosser

Notice is hereby given, that on Saturday, the 17th day of February, A. D. 1923, at the hour of 10 o'clock A. M., I will offer for sale at public auction at the door of the Court House, in Coshocton, Ohio, the following real estate, to-wit:

Situate in the village of Conesville and in the Township of Franklin, Coshocton County, Ohio: Being lot number 45 in Sarah Biggs addition to Conesville as the same is marked and delineated on the recorded plat of said addition in the recorder's office of Coshocton County, Ohio in Vol. 2 page——

Appraised at $1200.00.

Said premises to be sold as the property of the parties to the above action, on an order of sale in Partition from the Common Pleas Court of Coshocton County, Ohio, and directed to me as Sheriff of said county.

Terms of sale Cash

Given under my hand this 17th day of January, 1923.

ERNEST DARR,
Sheriff of Coshocton County, Ohio.
C. O. Turner, Atty
Jan 17, 24, 31; Feb 7, 14

Appointment of Administrator

Estate of George W. Todd, deceased.

Notice is hereby given that M. W. Todd has been appointed and qualified as Administrator of the estate of George W. Todd deceased, late of Coshocton County, Ohio. January 8, 1923.

MILO C ELY,
Jan 10,17,24 Probate Judge.

RESOLUTION

To provide for the issue of bonds of the City of Coshocton in the sum of $17908.57 for the purpose of extending the time of payment of certain indebtedness which from its limits of taxation the said city is unable to pay at maturity.

Be it resolved by the council of the City of Coshocton, State of Ohio:

Section 1. That certain indebtedness heretofore incurred by the City of Coshocton, to-wit: money borrowed by said City during the fiscal year of 1922, to pay salaries of certain officers and contingent expenses in the public safety and public service departments of said city, which indebtedness is evidenced by certain outstanding certificates of indebtedness, the issue of which was heretofore duly authorized by council, to the amount of $17908.57, is hereby determined and declared to be an existing, valid and legally binding obligation of said city.

Section 2. To provide the means to extend the time of payment of said indebtedness, which from its limits of taxation the said City of Coshocton is unable to pay at maturity, there shall be issued the bonds of said City of Coshocton to the aggregate amount of $17908.57.

Section 3. Said bonds shall be numbered from one to thirty-six, both inclusive, each of said bonds shall be of the denomination of $500.00 except bond number thirty-six, which shall be for $408.57, shall be dated not later than April 1st, 1923, and shall bear interest at the rate of 5½ per centum per annum, payable semi-annually, on the 1st day of April 1924 and on the 1st days of October and April of each year thereafter until the principal sum is paid, said bonds shall mature as follows:

Bonds Nos. 1, 2, 3 and 4, October 1st, 1924.
Bonds Nos. 5, 6, 7 and 8, October 1st, 1925.
Bonds Nos. 9, 10, 11 and 12, October 1st, 1926.
Bonds Nos. 13, 14, 15 and 16, October 1st, 1927.
Bonds Nos. 17, 18, 19 and 20, October 1st, 1928.
Bonds Nos. 21, 22, 23 and 24, October 1st, 1929.
Bonds Nos. 25, 26, 27 and 28, October 1st, 1930.
Bonds Nos. 29, 30, 31 and 32, October 1st, 1931.
Bonds Nos. 33, 34, 35 and 36, October 1st, 1932.
which maturities are hereby determined to be in substantially equal annual installments.

Section 4. Said bonds shall be prepared by the City Solicitor, to be signed by the Mayor and Auditor, and sealed with the corporate seal of said city and recorded in the office of the Sinking Fund Trustees; shall express upon their face the purpose for which they are issued and the fact that they are issued pursuant to law and this resolution; shall be payable both principal and interest at the office of the treasurer of the City of Coshocton or at the ——— Bank in the City of———, shall be issued and sold under the direction of the Finance Committee of Council, shall bear consecutive serial numbers.

Section 5. That the proceeds of the sale of said bonds, except the premiums and accrued interest thereon, shall be placed in the city treasury and shall be disbursed on proper vouchers for the purpose of paying the indebtedness aforesaid as evidenced by said certificates of indebtedness, and for no other purpose, for which purpose said money is hereby appropriated; and the premiums and accrued interest received from said sale shall be transferred to the Trustees of the Sinking Fund to be applied by them in the manner provided by law.

Section 6. That the faith, revenue and credit of the City of Coshocton are hereby pledged for the prompt payment of both principal and interest of the bonds hereinbefore described in accordance with the laws and constitution of the State of Ohio.

Section 7. That for the purpose of providing the necessary funds to pay the interest on the foregoing issue of bonds promptly when and as the same falls due, and to create and maintain a sinking fund sufficient to discharge the said bonds at maturity, there shall be and is hereby levied on all the taxable property of the City of Coshocton, in addition to all other taxes, a direct tax annually during the period for which said bonds are to run in an amount sufficient to provide for the interest and principal of said bonds as they mature.

That said tax shall be and is hereby ordered computed, certified, and levied and extended upon the tax duplicate and collected by the same officers, in the same manner and at the same time that the taxes for general purposes for each of said years are certified, extended and collected.

That all funds derived from said tax hereby acquired, shall be placed in a separate and distinct fund, which together with all interest collected on the same, shall be irrevocably pledged for the payment of the interest and principal of said bonds when and as the same fall due.

Section 8. This resolution shall take effect and be in force from and after the earliest period allowed by law.

Passed in council this 22 day of Jan. 1923.

Attest: O. S. Bowen, Clerk.
W. R. DAVIS,
President of Council.
Approved this 22 day of Jan. 1923.
W. S. TISH, Mayor.
Jan. 24; 31.

LEGAL NOTICE

Earl C. Moore, whose place of residence is unknown will take notice that on Dec. 23, 1922 Edith Moore filed her petition in the Probate Court of Coshocton County, Ohio, and then and there began an action against him for divorce on the grounds of gross neglect of duty, extreme cruelty, and fraudulent contract. Said cause will be for hearing on or after March 14, 1923.

L. N. STAATS,
Attorney for Plaintiff.
Jan 24, 31, Feb 7, 14, 21, 28; Mar 7.

Try a Tribune want add. Cost small, results large.

RESOLUTION

To provide for the issue of bonds of the City of Coshocton in the sum of $17908.57 for the purpose of extending the time of payment of certain indebtedness which from its limits of taxation the said city is unable to pay at maturity.

Be it resolved by the council of the City of Coshocton, State of Ohio:

Section 1. That certain indebtedness heretofore incurred by the City of Coshocton, to-wit: money borrowed by said City during the fiscal year of 1922, to pay salaries of certain officers and contingent expenses in the public safety and public service departments of said city, which indebtedness is evidenced by certain outstanding certificates of indebtedness, the issue of which was heretofore duly authorized by council, to the amount of $17908.57, is hereby determined and declared to be an existing, valid and legally binding obligation of said city.

Section 2. To provide the means to extend the time of payment of said indebtedness, which from its limits of taxation the said City of Coshocton was unable to pay at maturity, there shall be issued the bonds of said City of Coshocton to the aggregate amount of $17908.57.

Section 3. Said bonds shall be numbered from one to thirty-six, both inclusive, each of said bonds shall be of the denomination of $500.00 except bond number thirty-six, which shall be for $408.57, shall be dated not later than April 1st, 1923, and shall bear interest at the rate of 5½ per centum per annum, payable semi-annually, on the 1st day of April 1924 and on the 1st days of October and April of each year thereafter until the principal sum is paid, said bonds shall mature as follows:

Bonds Nos. 1, 2, 3 and 4, October 1st, 1924.
Bonds Nos. 5, 6, 7 and 8, October 1st, 1925.
Bonds Nos. 9, 10, 11 and 12, October 1st, 1926.
Bonds Nos. 13, 14, 15 and 16, October 1st, 1927.
Bonds Nos. 17, 18, 19 and 20, October 1st, 1928.
Bonds Nos. 21, 22, 23 and 24, October 1st, 1929.
Bonds Nos. 25, 26, 27 and 28, October 1st, 1930.
Bonds Nos. 29, 30, 31 and 32, October 1st, 1931.
Bonds Nos. 33, 34, 35 and 36, October 1st, 1932.
which maturities are hereby determined to be in substantially equal annual installments.

Section 4. Said bonds shall be prepared by the City Solicitor, to be signed by the Mayor and Auditor, and sealed with the corporate seal of said city and recorded in the office of the Sinking Fund Trustees; shall express upon their face the purpose for which they are issued, and the fact that they are issued pursuant to law and this resolution; shall be payable both principal and interest at the office of the Treasurer of the City of Coshocton or at the ——— Bank in the City of ———; shall be issued and sold under the direction of the Finance Committee of Council, and shall bear consecutive serial numbers.

Section 5. That the proceeds of the sale of said bonds, except the premiums and accrued interest thereon, shall be placed in the city treasury to the credit of the Service fund, and shall be disbursed on proper vouchers for the purpose of paying a valid indebtedness heretofore incurred for lighting the streets of said city by electricity, and for no other purpose, for which purpose said money is hereby appropriated; and the premiums and accrued interest received from said sale shall be transferred to the Sinking Fund, to be applied by them in the manner provided by law.

Section 6. That the faith, revenue and credit of the City of Coshocton are hereby pledged for the prompt payment of both principal and interest of the bonds hereinbefore described in accordance with the laws and constitution of the State of Ohio.

Section 7. That for the purpose of providing the necessary funds to pay the interest on the foregoing issue of bonds promptly when and as the same falls due, and to create and maintain a sinking fund sufficient to discharge the said bonds at maturity, there shall be and is hereby levied on all the taxable property of the City of Coshocton, in addition to all other taxes, a direct tax annually during the period for which said bonds are to run in an amount sufficient to provide for the interest and principal of said bonds as they mature.

That said tax shall be and is hereby ordered computed, certified, and levied and extended upon the tax duplicate and collected by the same officers, in the same manner and at the same time that the taxes for general purposes for each of said years are certified, extended and collected.

That all funds derived from said tax hereby acquired, shall be placed in a separate and distinct fund, which together with all interest collected on the same, shall be irrevocably pledged for the payment of the interest and principal of said bonds when and as the same fall due.

Section 8. This resolution shall take effect and be in force from and after the earliest period allowed by law.

Passed in council this 22 day of Jan. 1923.

Attest: O. S. Bowen, Clerk.
W. R. DAVIS,
President of Council.
Approved this 22 day of Jan. 1923.
W. S. TISH, Mayor.
Jan. 24; 31.

Appointment of Executors

Estate of William H. Neldon, deceased.

Notice is hereby given that Frank Maxwell and Joseph Robinson has been appointed and qualified as Executors of the estate of William H. Neldon, deceased, late of Coshocton County, Ohio. January 8, 1923.

MILO C. ELY,
Jan 10,17,24 Probate Judge.

Appointment of Executor

Estate of Charity Norris, deceased.

Notice is hereby given that Samuel A. Norris has been appointed and qualified as Executor of the estate of Charity Norris, deceased, late of Coshocton County, Ohio, Dec. 30th, 1922.

MILO C. ELY,
Probate Judge.
Jan 3, 10, 17.

NEWSPAPER ARCHIVE®

CINDERELLA

TONIGHT

KATHERINE MacDONALD

In Her Latest and Best Picture—

"THE INFIDEL"

A Romance of the Southern Seas.

ALSO GOOD COMEDY

FRIDAY - SATURDAY

JACK HOLT

In His Greatest Picture

"WHILE SATAN SLEEPS"

COMING ALL NEXT WEEK

KEITH'S JAZZ ORCHESTRA.

Direct From New York.

WATCH FOR LATER ANNOUNCEMENT!

SOCIETY

Call Phone 205

Mr and Mrs. Thomas Shdroski (Carrie Shaw) whose mariage took place recently, left this city Tuesday for New Kensington, Pa. where they will make their future home.

The Standard Bearers society of the West Carlisle church will meet at the home of Mrs. J. W. Magruder Saturday, January 27, at 1:30 o'clock.

Beautiful flowers? We have them. Keifer's.

Mrs. Elizabeth Mowery and Mrs. Mary Boyer delightfully entertained with a card party, Monday evening at the home of Mrs. Wendell Bordenkircher, on West Lafayete Route 1. The affair was a compliment to the forty-third birthday anniversary of Vincent Bordenkircher. Frank Hahn and Charles Franks were awarded the prizes for holding top score.

Delicious refreshments were served at the conclusion of the social evening to: Vincent Bordenkircher, Ambrose Bordenkircher, Frank Hahn, Clifford Sprague, Charles Franks, Clarence Bordenkircher, Henry Lauvary, William Boyer, Clarence Amore, John Bordenkircher, Lloyd Amore, Jesse Bordenkircher, and Cornelius Amore.

Miss Lucy Foster, Hay-pl, has returned from spending a few days in Athens visiting former college friends at Lindley hall.

MEDIUM BROWN HAIR looks best of all after a Golden Glint Shampoo.

Mrs. Jesse Ogle and two daughters, Margaret Jane and Mildred Emma, of Orange, are spending a few weeks with Mrs. Ogle's parents, Mr. and Mrs. Ross Buker.

Mr. and Mrs. Clarence Courtright entertained a number of friends, Saturday evening at their home on Newcomerstown Route 3, in compliment to the birthday anniversary of Ralph Parks.

Music and games furnished entertainment thruout the evening and later dainty refreshments were served. Those present were: Ralph Parks, the guest of honor, Miss Maxine Courtright, Miss Mildred Temple, Miss Irene Parks, Miss Mable Courtright, Miss Cecil Hendricks, Lloyd and Franklin Berkshire, Valentine Kunkle, Charles Parks, Bert Parks, Walter Peters, Opha McClary, Virgil King, Harrison Jones, Donald and Bernard Courtright, Virgil Re[illegible]ick, Albert Berkshire, Willard Chaney, Emmett Long, Mr and Mrs. Leonard Parks Mr and Mrs. Samuel Kunkle and the host and hostess.

Mrs. Mary Leffler, 515 north Eighth-st, very charmingly entertained with the annual dinner party for members of the Quiet Stitchers club, Tuesday evening, at her home.

Covers were arranged for: Mrs. Henry Shepler, of Burgettstown, Pa., a former member of the club, Mrs. Charles Magness, Mrs. Orin Gilham, Mrs. Harry Richard, Mrs. Henry Richardson, Mrs. Catherine Schmueser, Mrs. Elizabeth Powelson, Mrs. Joseph Wisenburg, Mrs. Benjamin Patterson, Mrs. William Taylor, Mrs. George Shrake, Mrs. Clarence Linsenmayer, Mrs. George Zinkon, Mrs. W. A. Day, Mrs. Homer Daniels, Mrs. Jay Thompkins, Mrs. Otto Brice and the hostess.

The next meeting of the club will be at the home of Mrs. W. A. Day, 433 north Eighth-st, Thursday, February 1.

Mrs. W. J. Armstrong, 935 Orchard-st, went to Columbus, Wednesday, to attend a convention of the State Board of Missionary societies of the Church of Christ, to be held in that city Thursday and Friday.

During her stay there Mrs. Armstrong will be entertained in the home of her son and daughter-in-law, Mr. and Mrs. Kyle Armstrong.

Mrs. Samuel Siegrist, 709 Locust-st, is entertaining as her house guest for several days, Mrs. Henry Shepler, of Burgettstown, Pa., formerly a resident of this city.

Louis Burrows 635 Walnut-st and Jerry Hanley, 803 Chestnut-st, motored to Columbus, Tuesday, on a couple of days business trip.

Mrs. Robert Owens (Antoinnette Brendel) whose marriage took place in December will leave Wednesday evening for Boston, Mass., where she will join her husband to make their home.

Walter Rader, 415 Walnut-st, left Tuesday for Cleveland, on business.

Miss Veronica Hanley, 803 chestnut-st, who has been visiting for the past ten days with friends in Philadelphia and Hanover, Pa., returned home Monday.

Mrs. W. G. Hunter, 636 Vine-st, entertained Tuesday at luncheon in her home, the following: Mrs. Burns Williams, Mrs. E. C. Miller, of Canton, Miss Erma Hunter, of Dennison, Mrs. Roy Kohl, Mrs. Dewey Fisher, Mrs. Lea Booth, and Mrs. James Angeione.

The afternoon was spent in playing euchre.

Mrs. Thomas Stull, 1365 east Chestnut-st, delightfully entertained with an evening party, Tuesday, at home, the occasion being the birthday anniversary of her son.

Thomas L. Miller was given the prize in the contest, which was a part of the evening's entertainment. Dancing and music were also featured for social diversion.

Mrs. Allen Lockwood and Mrs. Roy Holman assisted Mrs. Stull in serving dainty defreshments to: Donald Stull, the Misses Ruth Parcell, Mary Lockard, Winifred Bryan, Delores Richcreek, Geraldine Richcreek, Lillian Lockwood, of Newark, Eleanor McKee, Aline Courtright, Madeline Perry, Thelma Klein, Mary Barrick, Naomi Wilson, Olive Myers, Florence Cooper, Mildred Walkef, Mary Bonnett, Charles Perry, Douglass Cantwell, David Caton, Robert Speckman, John Holman, Birney Bassett, William Adams, Wilbur Hall, Paul Watson, Thomas L. Miller, Edwin Mirise, Thomas J. Miller, Russell Johnston, Roy Holman, Homer Criswell, and Thomas Stull.

The Woman's Auxiliary of the American Legion will meet this evening in the legion headquarters. Business of importance will be brot up at this time and all members are urged to be present.

The body of the late Mrs. Helen McArthur Temple, arrived in the city Wednesday from Los Angeles, Calif., accompanied by R. M. Temple.

Mrs. O. M. Tignor, a daughter, is expected to arrive from Boston, Mass., Wednesday. Others who will come from a distance to attend the funeral Thursday afternoon are: Mrs. Olive Beadle, of Canton, J. Payne Nixon, Butler, Pa., and Robert M. Temple, of Philadelphia, Pa.

Grange

BLUE RIDGE

The regular meeting for members of Blue Ridge grange will be held in the hall at Orange, Thursday evening.

The program will be in charge of the Pink side in the contest in progress. Each member is urged to be present as attendance counts 100 points in the contest.

Officers for the coming year will also be installed at this time.

Last Night's Bouts

At Albany—Red Mack of Albany won in 12 rounds over Jimmy Hanlon of Denver.

At Boston—Battling McCreery of Boston, defeated Jack Taylor of Omaha 10 rounds.

Hear Granville Jones on Peoples Lecture Course at Grace M. E. church, Thursday evening Jan. 25.

for that COUGH KEMP'S BALSAM

25% OFF

WATCH SALE FOR THIS WEEK.

CarlB.Meade

JEWELER

What Meade Says Is So

A.B.Parrish

DOCTOR OF CHIROPRACTIC

SAVINGS & LOAN BLDG

PHONE: 1611

X-RAY LABORATORY

LADY ATTENDANT

Voile and Organdie Are Combined for Simplicity

By MARY BROOKS PICKEN

Material with a figured design should always be as simply made as possible. The organdie collar, cuffs, and waist line trimming of this model are of ecru organdie, while the material of the dress is of green and white voile.

The skirt is straight and plain with a deep hem. The imitation pocket effects at the side give a definite style feature and cause the dress to lose any suggestion of ordinariness.

The ruffles should be bias and picoted or cross-stitched with green thread to harmonize with the green of the dress.

WIDOW IS

(Continued from Page One)

half hundred. They visited her front parlor. Politics did not enter largely into the discussions, but they sized up the candidate and then went to the polls and carried the word to their husbands and sweethearts that Mrs. Nolan was the candidate.

She is "wet." "I favor modification of the Volstead act," she told the International News Service as she received congratulations at her home today.

"My husband favored liberalization of the provisions of the Volstead law, looking to a return of light wines and beer and any measures having this object will have my support."

Mrs. Nolan will be an out and out representative of labor in congress as was her husband.

"My only reason for running was my desire to see my husband's work carried on in congress in the way he would have done it himself," she explained between hugs and kisses from her seven-year-old, golden-haired daughter, Corliss, who was one of the first to congratulate her mother.

"The laws he planned and worked for in behalf of the benefit and uplift of the masses will have my wholehearted attention," she said. "Chief among them are:

"The measure for abolition of child labor which he introduced.

"A minimum wage of $3 for government employes.

"The soldier bonus.

"Limitation of immigration

"A pension bill for postal and other government employes."

Mrs. Nolan plans to leave for Washington within a week and will take her seat at once.

LOCAL

(Continued from Page One)

Many-Ha-Ha's, the Laf-O-Lots, the Live Y'ers and the Rousers, as well as members of the board of directors, won hearty applause in presenting their program of especially novel and clever stunts. Miss Josephine Baugaman served as chairman of the Program Committee, each club, however, arranging its own form of entertainment.

In order to eliminate the usual reports by the chairmen of the various committees, a newspaper—"The Y. W. C. A. Flashlight," containing all detailed announcements were distributed among those present. Others who desire to read these, may secure a copy at the Y. W. rooms. The reports are highly gratifying, which means another successful year for the Y. W. C. A.

Mrs. M. D. Custer announced the result of the election held last Saturday at the Y. rooms. Eight new members for the Board of Directors and three for the Advisory Committee whose terms expire yearly, were elected for a period of three years.

Miss Minnie Bible, contralto, whose voice is rich in quality, delighted her hearers with a couple of selections. Following Miss Bible, Miss Emma Parsons, General Secretary of the Columbus Y. W. C. A. was introduced by Miss Helen Brown. Miss Parsons remarks were brief, yet she told in an especially interesting manner the need of volunteers for work using as her subject "The Share of the Volunteer." She emphasized the necessity of co-operation in the organization and spoke of the work in the 53 counties of the world where a branch of the Y. W. C. A. has been founded.

A meeting of the Board of Directors, for the purpose of reorganization, was announced for Tuesday evening, January 30, at the Y. W. C. A.

MEASLES may be followed by serious cold troubles; use nightly—

VICKS VAPORUB

Over 17 Million Jars Used Yearly

GERMAN COAL

(Continued from Page One)

the French accusation that heavy German troop movements are under way in the interior of Germany.

American army of occupation departs from Coblenz. It will sail for home from Antwerp.

British cabinet met at London and canvassed the Ruhr situation and decided to maintain its neutrality policy...France in a communication to London assured Great Britain that the French desire to avoid any embarrasing incidents upon territory held by the British army of occupation...Friction had been threatened by French arrests of German officials on British held territory in the Rhineland.

MAYENCE, Jan. 24 "I am a German; I know only the German laws, and I obey only the German laws," declared Fritz Thyssen, Ruhr coal operator, when arraigned today before a French military tribunal charged with disobedience.

Thyssen made a dramatic address to the court, concluding:—

"I will never be a traitor to my fatherland."

Thyssen is the son of August Thyssen, owner of a chain of coal mines and iron and steel mills in the Rhineland and Ruhr. He and five other German mine directors were arested on Saturday and brot here for trial. They had been ordered to work their mines to full capacity turning over the coal to the French, but refused.

At the opening of the trial there was much wrangling over the competency of the court to try the defendants.

Dr. Grimm, attorney for Thyssen, declared that the military tribunal was without jurisdiction and attacked the whole proceedings.

Dr. Grimm's objections were overruled by the president of the court and the proceedings continued.

Thyssen was the first witness called.

A detachment of French infantry with bayonets fixed to their rifles, guarded the court where the trials were conducted.

M. Badin, the French prosecutor, in outlining the military case against the defendents asked that fines be imposed.

ESSEN, Jan. 24—Thousands of striking German coal miners in the Ruhr returned to work today pending the outcome of the trials of Fritz Thyssen and other coal operators at Mayence.

They threatened further trouble if the coal magnates were convicted and punished.

All of the Ruhr is more or less isolated from the balance of Germany and some parts of the occupied areas are nearly cut off entirely owing to interruption of rail and wire communications.

The production of coal and steel products has fallen sharply, owing to strikes and shortages of fuel.

COSHOCTON MAY

(Continued from Page One)

always marked baseball here."

Bries said he would attend the Zanesville meeting and use all his influence to boost the league plan. He added that Coshocton next year may play its games at the proposed new park at the middle basin.

According to plans already formed, the league would be weeded down to either six or eight teams. As Coshocton has plenty of good material and has always given good support to baseball, local officials feel certain Coshocton would not be one of the discarded teams. The season would begin about May first and end about Labor Day.

AUTOS MAROONED

DAYTON, O., Jan. 24—With the streets a solid glare of ice last evening automobiles were abandoned by their drivers where they happened to be when the streets became impassable.

Many accidents were reported but no fatalities occurred. Street cars and wire lines were handicapped. A city fireman was hurt when a truck answering an alarm of fire collided with a street car.

FIRE IN STUDIO

LOS ANGELES, Calif., Jan. 24.—Damage estimated at $50,000 was done to the old D. W. Griffiths studio early today when fire broke out in the laboratory of the big plant in the Hollywood district.

The studio known as the film arts studio houses eight independen movie companies. Origin of the fire is unknown.

ITALIANS CLASH

LONDON, Jan. 24—Many persons have been killed and wounded in violent fighting between Italian Fascisti and Socialists in several Italian cities said a Rome dispatch this afternoon.

The trouble began when the Fascisti began to levy reprisals for the murder of a member.

BRITISH WOMEN GO TO COLONIES TO FIND MATES

War-Wrought Plethora Totals Two Million Girls Whose "Chances" Are Slim

EXTRA MEN IN AUSTRALIA

First Consignment Sails Next Month For Sydney Girls Must Have Fare

LONDON, Jan. 24 Great Britain has begun exporting her surplus women.

Although the exportation is not taking place under official direction and is by no means compulsory, the movement is being carried on with the tacit approval of the authorities. It is being directed by a new organization known as the "Home Companions."

The object of the movement is to provide wives for men in those sections of the British Empire where there is a surplus of male population. It is described by those who are directing the emigration as a scheme to "adjust the balance of sexes in the Empire."

MANY EXTRA GIRLS.

There are 2,000,000 surplus women in England, it is estimated. It is estimated that in Australia alone, not to mention other British dominions, there are 200,000 surplus men, and the number is steadily growing because of continued emigration of males to the colonies.

The first "consignment" of girls to Australia will be fifty in number and will sail in February. Each woman must be more than twenty years old, but not more than thirty. Each one also will be required to possess about $500 of her own, half of it to pay her passage to Australia and the other half to guarantee her ability to return if she does not like it.

"We want girls who are prepared to rough it—not flighty, irresponsible girls who are out for a good time," said Miss Ettie Rout, secretary of the Home Companions, who is directing the movement. "Patriotic, serious-minded girls who are willing to go out to the corners of the Empire for the sake of the Empire—that is the type we want.

NOT EASY JOB.

"It will not be a bed of roses for them—they may have to work hard. But they will have an opportunity to make careers for themselves, and it is more than likely that the majority of them will marry.

"Women will be sent out in groups of twenty, under the care of a responsible officer of the society, who will acquaint them during the voyage with household management and Australian customs. Every girl that goes out will be guaranteed a post as soon as she arrives. To accustom them to colonial life employment will be found for them as companians and helps in typical Australian country homes."

The Home Companions are being aided in the work by the Society for Overseas Settlement of British Women and by the Feminist Club of Sydney.

MAY BLAST "STILL" TOO BIG TO MOVE

Large Illicit Liquor Plant, Seized In Montana Town, Defies Removal

DILLON, Mont., Jan. 24—When a "moonshine still" is too large to be moved should it be dynamited? This is the question puzzling Sheriff Dan Mooney, of Beaverhead County, following seizure of what is believed to be the largest illicit liquor still ever discovered in the West.

The huge still was located in the Blacktail country, near the city. The tank is constructed of heavy sheet copper riveted in a workmanlike manner. Seven thousand gallons of mash were in a state of fermentation, and about 25 tons of corn and other grain were nearby.

It is estimated that it took four or five men at least a month to "set up" the plant, which was carefully hidden in an out-of-the-way place.

Sheriff Mooney will ask the courts to decide on the disposition of the still.

AT WEST LAFAYETTE

The Rev. Clyde Hazen, of Granville, O., will preach in the West Lafayette Baptist church on Sunday morning and evening, January 28.

Hear Granville Jones on Peoples Lecture Course at Grace M. E. church, Thursday evening Jan. 25.

Semi-Annual Sale

Some of Our Very Best Makes of Shoes Are Included in This Sale—Shoes and Oxfords of Present Day Style Reduced for Quick Selling to HALF PRICES and LESS.

HIGH SHOES FOR MEN—"Marshall" Shoes of Brown, Cordovan, Black or Brown Calfskin. All on English toes. Many pairs to choose from. Every pair worth 9.00 or 10.00 ..... 4.90

BOYS' DRESS SHOES—Black or Brown Shoes on Medium English toes. Every pair worth 3.00 or more. Good style and long wear. Most all sizes. Very Special pair 1.69

BOYS' HIGH TOPS—Made of soft Brown Leather, with strong soles. Buckle and strap at top. Just the shoe for this weather. Priced now ..... 3.90, 3.45 And 2.90

LOW SHOES For WOMEN—A big lot of Oxfords and Strap Slippers in Satin or Leather. These are our regular 6.00 to 8.00 grades and are of the newest styles. These are big bargains 3.90

HIGH SHOES For WOMEN—Brown Boots of various makes—some are "John Kelly." All with Cuban or Military Heels. Sizes 3 to 6. These are truly big bargains 2.90

WOMEN'S LOW SHOES—Sport Oxfords, Brown or Black Oxfords or Straps. Some of our very best styles. All worth from 7.50 to 9.00. All sizes. Specially priced, pair 5.90

Women's First Quality Rubbers and Alaskas. High heels. Small sizes only, pair— 19c

WOMEN'S HOSIERY

All-Wool or Silk and Wool Hose REDUCED TO LESS THAN COST.

3.00 GRADES, CUT TO 1.95

2.25 GRADES, CUT TO 1.35

1.50 GRADES, CUT TO 95c

All "Tweedie" Boot Tops in the store reduced to this one price. Formerly 3.00 & 3.50 95c

MANY OTHER BARGAINS ARE ON DISPLAY!

HOW IS THE BEST TIME TO BUY!

CANTWELL'S

SHOES: HOSIERY!

WOMAN CHARGED WITH SLAYING CHILD OF UNWED DAUGHTER SEEKS FREEDOM

LANSING, Mich., Jan. 24.—The Supreme Court has taken under advisement the appeal of Mrs. Mattie Kirby, Lawnee County temperance worker, convicted six months ago of slaying her unwed daughter's infant child.

Mrs. Kirby's counsel contends that admission of damaging evidence against Mrs. Kirby before establishment of a corpus delicti in the case was improper.

The body of the supposedly slain child has never been produced, nor has there been any proof of criminal agency in the supposed death, counsel for Mrs. Kirby points out. She was convicted, it is alleged, entirely on circumstantial evidence.

Dr. Charles Lane, who attended Mrs. Kirby's daughter, testified at the trial that Mrs. Kirby had placed the baby face down in the pillows of the crib immediately after it was born.

Returning next day he found the baby had disappeared.

Mrs. Kirby's alleged statement, before the child's birth, that it "must be gotten away with if born alive," was also part of the testimony held improper by attorneys for the temperance worker.

Mrs. Kirby is free on bail pending the decision.

ASYLUM WALLS BAR AGED VETERAN, WHO SLEW FRIEND, FROM FORTUNE

CANTON, N. Y., Jan. 24 Although liberty spells the possession of a small fortune, William G. Seymour, now 77, veteran of the Spanish-American war, must spend the remainder of his life in an asylum for the criminally insane, the penalty for the murder of a friend who jostled him in the street.

Judge John C. Grapser here has denied the latest motion for the release of the aged man, who has spent seven years in Matteawan.

A trust fund and a small pension have grown to a small fortune.

As an insane convict Seymour cannot touch a cent of the money, which would keep him in comparative affluence. Efforts to have Seymour released in care of a commission were fruitless.

His long term at the asylum has made Matteawan his legal residence, and any petition would have to be made from there. Judge Grapser denied the last petition because, he said, Seymour had no legal residence in Ogdensburg.

Preacher Faces Charge Of Illicit Rum Running Across Canadian Line

PORT HURON, Mich., Jan. 24—Rev. Roland Crouch, Free Methodist pastor, is held here at head of a gang of rum smugglers.

Using his clerical garb to cloak his real activities, Federal officers charge, he has crossed the river to and from Sarnia, Ontario, repeatedly, carrying loads of moonshine in his automobile. Because of his calling immigration officials failed to suspect and challenge him.

Until two years ago, Crouch said, he was pastor of the Elmwood Methodist Church here. He said he had dropped the ministry of late, but admitted having held several religious meetings in the Thumb District, acting as a "spare" pastor.

MONTANA'S "DRY" FORCES ACCUSED

One Officer Said To Be Guilty Of Bribery, One Ex-Convict, One Booze Law Breaker

HELENA, Mont., Jan 24 — The state prohibition enforcement force of Montana is under fire, and an investigation by a legislative committee is probable, following charges made by Representative Lester H. Lobe in the lower house of the general assembly.

The enforcement officers of the state are under the direction of Attorney General W. D. Rankin, brother of Jeanette Rankin, first woman member of the United States congress.

In a resolution presented in the House and referred to the committee on morals, Representative Lobe charged that one of the enforcement officers has been convicted in a Federal court on a larceny charge, that another is an ex-convict and that a third has been convicted in Montana of violation the liquor laws.

Lobe made reference to a recently published story reciting the seizure of a state prohibition officer's automobile at Billings by Federal agents on the charge that the machine had been used in illegal transportation of liquor.

The Montana law provides that prohibition enforcement officers may receive their pay from a fund made up of fines collected from those convicted of violating the liquor laws, and Lobe contended that, because officers have a pecuniary interest in the outcome of all trials on liquor law violation charges, a situation has been created that may result in many abuses.

A bitter fight against the investigation of the state prohibition force by the Montana Anti-Saloon League is predicted, and already the campaign has been started by that organization's president, the Rev. Joseph Pope.

Hear Granville Jones on Peoples Lecture Course at Grace M. E. church, Thursday evening Jan. 25.

New England Town Out To Run Down Rum Craft Plying Trade On Coast

MILFORD, Conn., Jan. 24.—Far out in the haze of Long Island Sound, off the dreary Milford beaches, lies Charles Island, where 40 years ago Connecticut militia rounded up and jailed a gang of New Yorkers who were conducting a prize fight in defiance of State laws. Milford folk, watching Charles Island today through high-powered glasses, believe State militia should go there again—this time to put down rum - runners. They suspect the island is the centre of a thriving trade.

Milford beaches are crowded with Summer homes which in Winter are boarded and shuttered. But, say those who claim to know, lights flash from the houses by night, and muffled motor boats flit across the water between there and Charles Island bearing valuable cargoes.

Milford, staid old Puritan town, is waiting to be fairly sure of evidence before making complaint to the Governor.

Paroled Pair Must Read Bible And Go To Church

JERSEYVILLE, Ill., Jan. 24.—Paroling for one year Wm. Stevens and Mrs. Ida May Miles, convicted of a serious offense, County Judge Chapman made a condition that each read a chapter of the Bible every week and attend church once a month. Both are to report as to another chance up to the parole officers to the county sheriff once a month.

Stomach Weak?

Strengthen your stomach and banish indigestion. Mi-O-Na is guaranteed by Wimmer Arnold Co. to do it or money back.

MISTLETOE

THE LEE MILLING CO. ROSCOE, OHIO.

"Quality Flour"

NEWSPAPERARCHIVE®

THE COSHOCTON TRIBUNE and TIMES-AGE

Entered as second class matter at the postoffice at Coshocton, Ohio. Published each evening and Sunday morning by The Tribune Company.

RATES OF SUBSCRIPTION

In City, By Carrier			
Per Week	$ .15	Four Weeks	
Per Year	7.00	Nine Weeks	1.00
By Mail		Six Months	2.50
One Week	.15	One Year	4.50

ROBERT E. WARD, INC.
Foreign Advertising Manager
Western Office: Brunswick Bldg. 501 Fifth Ave., New York.
Eastern Office: Mallers Bldg. n S. Wabash Ave Chicago.

Member Audit Bureau of Circulations
Select List of Ohio Daily Papers
Ohio Associated Dailies

FULL L. N. S. DAILY PRESS REPORT

Articles for Peoples Forum Limited to 500 Words

The Arkansas Mob Murder

THE mob of Arkansas farmers who hanged a railroad striker may be morally different from the union sympathizers at Herrin, Ill., who brutally murdered mine guards and officials, but so far as the maintenance of the law is concerned the result of their action is the same.

It is inconceivable that such an act could have occurred in any northern European country save Russia. The habit of lynching Negroes, which is popular in Illinois and in Arkansas, breeds a contempt for the law which does not draw the color line. Consequently the country has the spectacle of a rich man who dared give bail for an accused striker whipped by a mob.

As to the origin of the Arkansas outrages, it is desirable to suspend judgment pending further information, but concerning the remedy there is no doubt.

The enactment of a federal anti-lynching law, with the assurance that the gentry who are addicted to this civilizing pastime will have the opportunity to explain their views on mob murder and torture to an impartial jury, will have a cooling effect upon emotions which now are uncontrolled. Congress ought in the name of decency to revive the pending bill and force it thru to passage.

Germany's Passive Resistance

THE French invasion of Germany has resulted in a new kind of war. The Berlin government has already undertaken a number of things which are the tokens of belligerency.

The recall of the ambassadors, the suspension of reparation payments, the direct announcement that the treaty of Versailles was no longer binding, the instruction to the industrial magnates not to deliver coal to the French, are the equivalent of a declaration of war.

Yet nobody knows better than Herr Cuno's ministers that Germany cannot resist French force. The talk of a concentration of 25,000 members of the Reichwehr near the French forces is idle. Policemen armed with nightsticks would have as good a chance to arrest an army equipped with artillery and the other munitions of modern war.

Nevertheless, it is fair to assume that the German government had some objective in mind when it elected to challenge the power of the French generals. Since they lacked military might, the only course open was that of moral resistance.

Moral resistance in a Germany which forced war upon the world in 1914, which sank the Lusitania and freely embarked upon a campaign of inhuman destruction both by land and sea, has a queer sound. Treitske rather than Tolstoy and Bismarck rather than Christ mastered the imagination of the Germany with which most grown men are familiar. Moral force was outside of the reasoning of the leaders whom previously Germans delighted to follow. But today the German government is offering the same kind of opposition to the French which the saintly Ghandi resorted to in India.

The result is a novel state of affairs. According to the dispatches, Germans are generally acting together. The extreme Communists and ultra Nationalists appear to be cracking each other's heads in true continental style, but the mass of the people apparently are of one mind. So far the orders of the Berlin government have been obeyed. Friederich Thyssen and other German industrialists seem to be willing to go to prison rather than submit to French orders.

It is too soon to hazard an estimate of the result. But it is already plain that if the German people are united by a single purpose, the situation will be embarrassing to the French. Bismarck and the Kaiser Wilhelm knew well enough how to deal with alien peoples who interposed passive moral opposition to the enforcement of the wills of generals. The German generals took hostages of leading citizens in French and Belgian villages.

A Frenchman or a Belgian would think twice before he offered a resistance which would lead to the killing of a defenseless comrade. General Degoutte, however, is not of the Prussian militarist breed. He cannot take hostages and kill the innocent for the guilty. The outcome of the world war decided that.

The very fact that the old Germany behaved so atrociously thus renders it easier for the Chancellor Cuno and Herr Stinnes to mobilize the passive resistance of the German people against the French invasion.

Moreover, if it is resolute, moral power often overcomes great odds. M. Poincare must be giving serious thot to this eventuality. Doing so perhaps he will accept the good offices of his ally Italy and seek to compose a settlement. For assuredly the longer the invasion is continued the more difficult a reckoning must be.

New York Day-by-Day

By O. O. McINTYRE

NEW YORK, Jan 24 The old Casino theatre on Breadway is to celebrate its 40 years of activity The announcement stirs the memories. When it was opened at the 28th Street corner in 1882 a leading New York paper bewailed the fact that it was too far uptown

Fourteenth Street was then the Rialto. So rapidly have things moved northward that the Casino is now in the very southern frontier of the Rialto Unlike other ancient New York theatres, the Casino has kept pace with the time

It is still the oldest home of the "legit" and rarely fails to have a success. Since it was built, its rivals, the Star, the Union Square the old Lyceum, the Madison Square, Wallack's, Daly's, the Standard, the Bijou and the Herald Square have passed

The old Fifth Avenue alone survives but it is playing small time vaudeville. Floradora opened at the Casino In the front row Standford White first glimpsed the entrancing beauty of Evelyn Thaw and the trail of tragedies that followed are known around the world

Staid men of affairs, now devoted to carpet slippers and good books at night, remember the stage door of the Casino as one of the high spots when they were having their fling.

Broadway's cry was "Look out for the horse cars!" The flossiest conveyance in town was driven by Mike Kavan It was a four wheeler drawn by spanking bays, the harness caparisoned in silver Mike charged $3 an hour and saved enough to retire in comfort in Ireland

The Casino's top price in those days was $1.50 President Arthur always went there and sat in a box when he came to New York A Casino opening night was more suspicious than the opening of a Follies or Music Box Revue of the present.

Today it is an incongruous note with its castle like architecture but because it has kept pace with the modern theatrical inventions in the interior, it survives

There is a little tea room in West Forty Seventh street conducted by two Japanese One does the cooking and the other waits on tables. He is the most dexterous waiter I ever beheld The other evening he had 28 patrons for dinner and served them all with neatness and dispatch

I have a fading for deep-bayed elocution on the stage. I like to see the actor bellow, rave and rant When the voice dies down to a whisper I nod. There is a performer in a Rialto play who has an ear splitting voice. There is a scene where he bawls out his daughter that is immense. I went to see him [illegible] night He had modulated his voice and lost all of his bluster. I know him and so dropped around to his dressing room to learn why he had changed his pace. "I am doing it for the night only" he said. "The actress who takes the part of my daughter is ill and my wife is acting as understudy. She said if I grew ostentatious with her she would leave the stage in the middle of the scene"

I certainly could not blame the actor mentioned above for his caution. Just now he is paying two wives alimony

The wind was whistling furiously down Madison Avenue. And the sky was ink black A lonely night watch stood against the stone walls surrounding a church As I passed, the rays of a tiny pocket searchlight was playing on a book he held in his hand The book was the Bible "Every night at this hour," he said "I come here and read a chapter

WALT MASON

INDUSTRY PAYS

By industry we thrive; so let us look alive, and work six days a week; we should be cutting grass, the golden moments pass, they're going like a streak I used to bask and dream of music and ice cream, of islands far away; I dreamed of idle things, of cabbages and kings, while neighbors put up hay No wolves were at their doors, and at the village stores their credit stacked up high, while I must dig the price of prunes or shredded rice or anything I'd buy Collectors eagle eyed were ever at my side, with bills that long were due, the merchants whom I owed pursued me up the road, a fierce, excited crew And then I saw at last the errors of my past; I girded up my loins, and said, "I'll dream no more, but do the useful chore, and earn twelve brands of coins." From dreams that wasted time, from sloth that was a crime, I rose, a figure grand, I shooed old things away, and now, throughout the day, you see me pounding sand. I have a tranquil mind, and when I look behind I have no craven fear that constables with writs and bailiffs throwing fits are swiftly drawing near. I work and pay my bills, and when I climb the hills no creditors pursue; but every merchant prince looks sweetly on me since I took up methods new.

The Original Food-Drink for All Ages. Quick Lunch at Home, Office & Fountains. Rich Milk, Malted Grain Extract in Powder & Tablet forms. Nourishing—No cooking.
Avoid Imitations and Substitutes

Chest cold?—break it!
Apply Sloan's. It sends fresh warm blood coursing freely through the congested spot Congestion breaks up —cold vanishes!
Sloan's Liniment —kills pain!
For rheumatism, bruises, strains, chest colds

TEN YEARS AGO TODAY

From The Tribune Files

A number of local business men are considering the organization of a realty company to build houses in the Clow addition, as the result of the statement made by W E Clow of the Clow Company, that homes were needed for workers here

Coshocton friends of Mrs Rebecca Evans, of Peoria, Illinois, a native of Coshocton, learned of her death there Thursday

At a meeting of the Coshocton board of trade held Thursday afternoon a resolution opposing the passage of the Green anti screen coal bill at the present session of the legislature was adopted.

On account of the recent heavy rains, the Locust Grove coal mine south of the city was closed Thursday. The water has filled the entries making work impossible.

A voluntary petition in bankruptcy was filed in the U S. District court at Columbus Thursday by Samuel F. Chaney, West Carlisle merchant

While operating a die press at the Beach plant Thursday afternoon, David Davis had his right hand badly mangled when it was caught under the descending die.

Roland B. Roberts, 32, blacksmith, Mohawk and Mary M. Moore, 21, daughter of J L. Moore, Mohawk. Rev. Mr. Cornell.

WORDS of WISE MEN

He who wants little always has enough.

Treachery oft lurks in compliments.

Fear naturally represses invention, benevolence, ambition.

Cleanliness may be defined to be the emblem of purity of mind.

Superstition renders a man a fool and skepticism makes him mad.

Wise men are taught by reason, most men by experience, fools by nothing.

The best sort of revenge is not to be like him who did the injury.

He has a poor spirit who is not planted above petty wrongs.

He who envies another admits his own inferiority.

There's not so much danger in a known foe as a suspected friend.

The great end of a good education is to form a reasonable man

The first and worst of all frauds is to cheat oneself. All sin is easy after that.

Immodest words admit of no defense

For want of deconcy is want of sense.

There is an emanation from the heart in genuine hospitality which cannot be described, but is immediately felt, and puts the stranger at once at his ease.

He that cannot forgive others, breaks the bridge over which he must pass himself—for every man has need to be forgiven

Seeming contentment is sometimes real discontent, combined with indolence or self-indulgence which, while taking no legitimate means of raising itself, delights in bringing others down to its own level.

We ought to be slow and cautious in contracting intimacy, but when a virtuous friendship is once established, we must consider it a sacred engagement.

JOLLIER

Avoid accidents. Edison invented the phonograph by accident.

Most of us are sorry we cussed last summer now.

The price of eggs may come down. Those keeping eggs in cold storage are getting cold feet.

One thing fine about a crowded street car is it is warmer.

Our only favorite uplifter is the elevator boy.

The monkey gland business is so good what a pity we can't put some in other businesses?

We would hate to live on the moon and have to stay out all night.

Evening dresses don't go far because they haven't much backing.

More overcoats and fewer watches are being worn this winter.

Girl basketball players make better speed in stockings because stockings have runs in them.

Corkscrew has not lost its pull

You must be as busy as a bee to keep from getting stung.

Greatest man in the world is the one you could be if you would.

The honeymoon is over when he thinks she is skinny instead of slender.

If prices are not too high then we certainly are too low.

CHAMBERLAIN'S TABLETS
FOR
CONSTIPATION
BILIOUSNESS
Headache
INDIGESTION
Stomach Trouble
-SOLD EVERYWHERE-

FRANCE BELIEVES GERMANY BOWS TO INEVITABLE FATE

PARIS, Jan. 23—France is willing to grant a two-year indemnity moratorium to Germany on condition the Germans pay $500,000,000 in gold and goods in the meantime and pledge the nation's wealth to the allies, it was announced today by the French reparations plan committee.

France set out today to combat Berlin's influence over the Germans in the occupied areas of the Rhineland and Ruhr, and to fight the German policy of "passive resistance."

The cabinet decided upon the following counter moves against Berlin:

1. Increase the difficulty of communications between the German capital and the Ruhr.

2. To make financial reprisals by issuing paper money in the occupied zones if Berlin refuses to supply the Ruhr banks with German marks.

Foreign office officials said that while the menace of a general strike has not been removed entirely from the Westphalian industrial zone and the Ruhr basin, the tendency on the part of German labor is to remain at work in mill and mine.

Advices from French headquarters at Dusseldorf were optimistic. They said that Berlin's influence appeared to be lessening, owing to the necessity for the men to remain at work to get food and clothing for their families

It was said that the three arrests made by the French in the Ruhr yesterday were unimportant

While the cabinet, acting under direction of Marshal Foch, has prepared new military measures, officials are hopeful that it will not be necessary to put them into effect.

Hawaii To Have Eight More U. S. Submarines

HONOLULU, Jan. 23. — Hawaii's naval defenses are to be augmented within the next six months by the addition of a fleet of eight "R" type submarines from the Submarine Division Nine, now stationed at Los Angeles Harbor, according to word which has just been received at Pearl Harbor Navy Yard This will give Pearl Harbor a total of eighteen undersea craft of this type.

Ku Klux Money Scheme, Declares Ohio Pastor

BUCYRUS, O., Jan. 23. - 'The Ku Klux Klan is a gigantic financial scheme It is a cunning and fraudulent method of enriching enormously the heads of the movement, who are playing on the outstanding prejudices of the different peoples of the country," according to Rev. H. M Eagleson, pastor of the First Presbyterian Church here, sermonizing on the "K K K"

Tribune advertising is an investment.

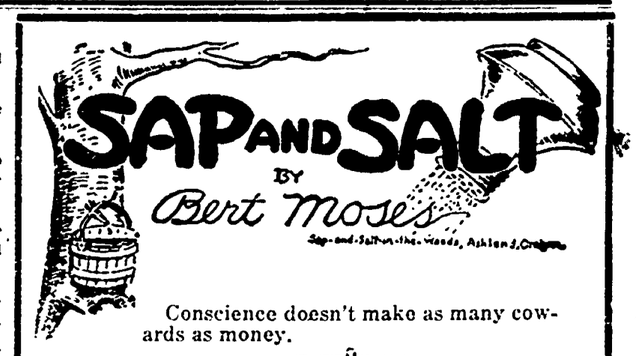

Conscience doesn't make as many cowards as money.

—0—

Opportunities and lemons sometimes have a close family resemblance.

—0—

Virtue is something that can't be sent back to the manufacturer for repairs and spare parts.

—0—

You pay a high price for everything you get for nothing.

—0—

It's a real science to be able to give a good reason for doing something bad.

—0—

Marriage supplies excitement twice—once during courtship and the second time during the divorce proceedings.

—0—

Hez Heck Says:

"When you're in a hurry, the railroad train ain't."

DAILY NEWS LETTER

General News and Gossip from Staff Writers At Home and Abroad

By W. F. SULLIVAN,
International News Service Staff Correspondent.

ST. LOUIS, Jan. 24.—The Ozark peddler is almost extinct.

Many years ago it was a familiar sight to see the old peddler with his bag of goods slung across his shoulder merrily making his way down the road in the foothills of the mountains which run thru the State of Missouri. A stretch of the Ozark hills is within 20 miles of this city.

In those days the peddler had reason to be happy. He was welcomed by those who lived in these out-of-the-way spots and his business brot him a fair livelihood.

The Ozark foot merchant was similar to the old Donegal peddler in Ireland in that he made his way from house to house by foot, laying his goods before the housewife, and between exchanges of merry comment bartered his wares.

Modern days with the many changs they have brot, especially in transportation, have witnessed the gradual disappearance of the once merry peddler. One by one have thrown aside their bag and quit until today it is an oddity to see one.

No longer do the hillfolks depend on the picturesque peddler for clothing and household necessities, and those few who are left; complain they are making a scant living.

Transportation is not the only reason for the change, said one of the peddlers in commenting on the present-day scarcity of their numbers.

"The world seems to be changing," he remarked. "Human nature does not hold out the cup of kindness like it once did. There was one time when we were welcomed at the doors of the mountaineers' homes, but not so today.

"Seldom are we able to gain admittance to a house and often not even permitted to display our goods It is nothing unusual to have the door slammed in my face and be refused even the pleasure of a cheerful greeting."

The few that are left are those who have spent their lives traversing the mountains. With their passing whil go just one more tradition.

Form Anti-Gimme Club

ST. LOUIS, Jan. 23 — An Anti-Gimme League, designed to stop tipping, borrowing cigarettes, prevent wives borrowing from neighbors and discourage young women from having escorts call taxicabs, applied for a proforma degree of incorporation in the circuit court here

DETECTIVE REPORTS STEUBENVILLE WET

COLUMBUS, Jan. 24. — Alleged laxity of prohibition law enforcement at Steubenville will be discussed at a conference here this afternoon between Commissioner McDonald and Detective Nye, Steubenville.

When Detective Nye arrived at the office of Governor Donahey today seeking a conference with the governor, he was referred to McDonald.

TIRE BUSINESS IS IMPROVING

NEW YORK, Jan. 24. — The directors of the Goodyear Tire & Rubber Co., at a meeting today authorized the purchase and retirement of $9,902,500 par value of prior preference stock. This will leave the total amount outstanding $20,000,000. The stock so retired cancels accrued dividends thereon to January 1, 1923 of approximately $1,585,000.

Provision was also authorized for a sinking fund of $2,500,000 for the company's debentures on March 15.

With practically a monopoly of the world's supply of jute, India will extend its cultivation.

Abe Martin

If th' Arctic regions ever are thrown open for settlement we know some families that ought t' beat it for Wrangel Island. We don't believe we like th' new skirts that hang like a parachute goin' up.

PENNY ANTE "EDDIE WAS SHY ONE GUEST" By JEAN KNOTT

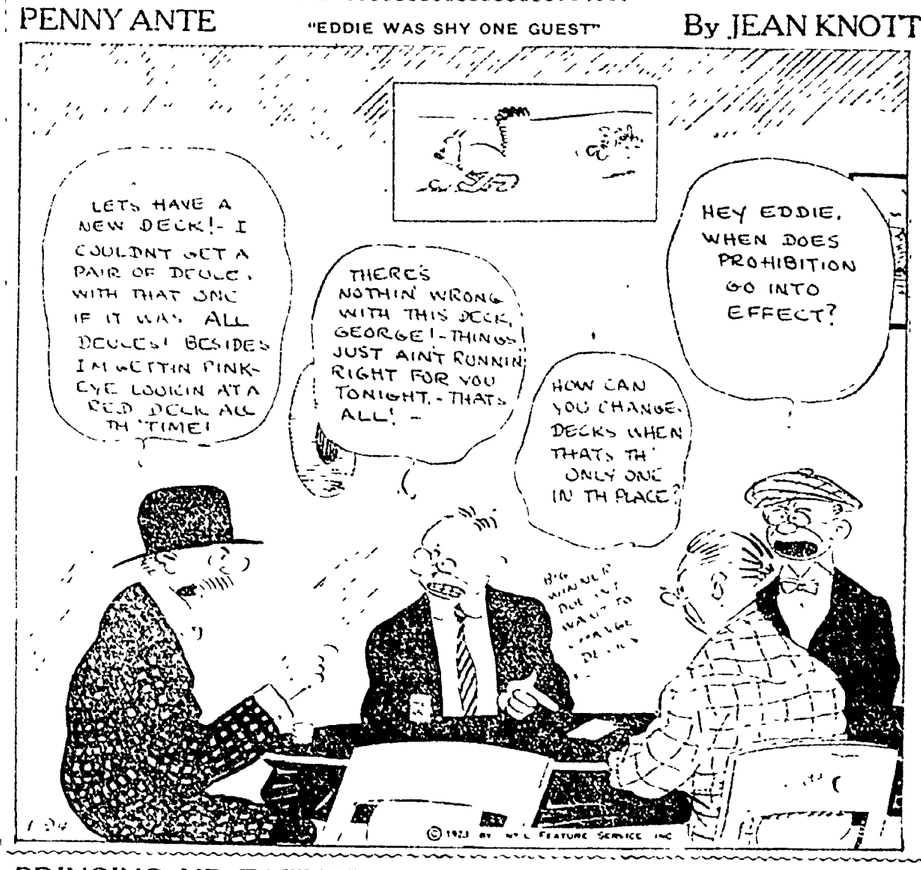

BRINGING UP FATHER By George McManus

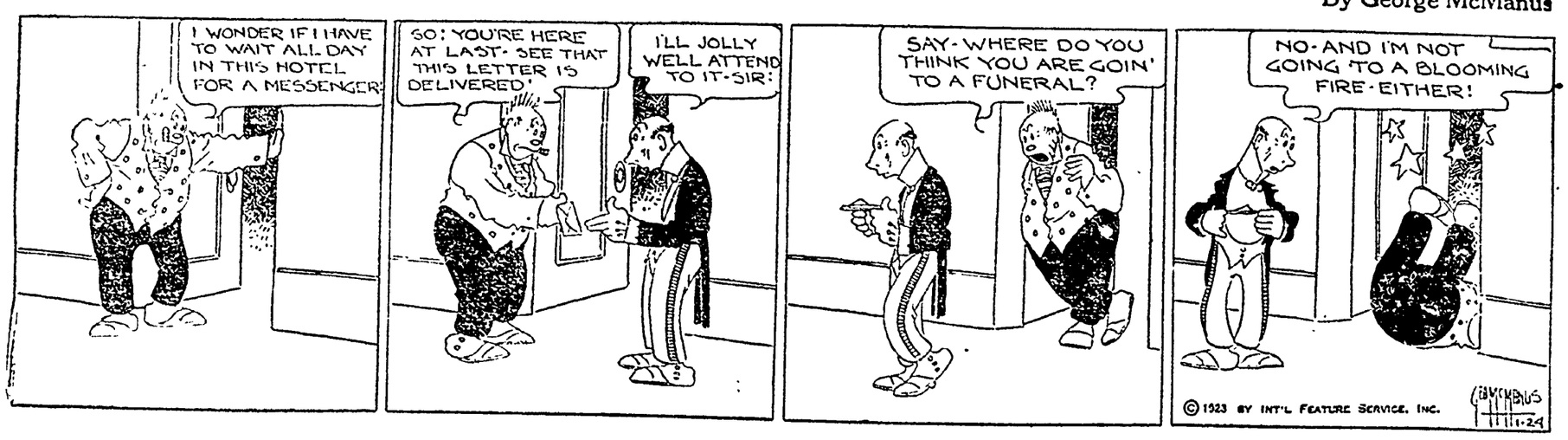

NEWSPAPER ARCHIVE® NEWSPAPER ARCHIVE®

AND NOW JEFF'S EVEN WITH MUTT —By BUD FISHER

(Copyright, 1921.)

LATEST MARKETS

Pittsburgh Live Stock

PITTSBURGH, Jan. 24—CATTLE Receipts light, market steady.

Choice	1000@1035
Prime	900@ 950
Good	800@ 875
Tidy butchers	850@ 975
Fair	675@ 750
Common	450@ 575
Com to good fat bulls	300@ 600
Com to good fat cows	150@ 600
Heifers	450@ 775
Fresh cows & springers	$30@ $90
Veal calves	1450
Heavy and thin calves	500@1100

SHEEP and LAMBS—Receipts 100 head, market steady.

Prime wethers	850@ 900
Good mixed	750@ 825
Fair mixed	600@ 700
Culls and common	200@ 450
Lambs	1525

HOGS—Receipts 1300 head, market 20c lower.

Prime heavy hogs	875@ 890
Mediums, heavy yorkers	940@ 950
Light yorkers	940@ 950
Pigs	900@ 925
Roughs	675@ 750
Stags	400@ 450

Cleveland Live Stock

CLEVELAND, Jan. 24—CATTLE Receipts 300 head, market steady.

Choice fat steers	950@1050
Good to choice steers	850@ 950
Fair to good steers	600@ 750
Good to choice heifers	700@ 800
Good to choice bulls	500@ 600
Good to choice cows	400@ 550
Fair to good cows	300@ 400
Common cows	200@ 300

CALVES — Receipts 400 head, market strong. Top $15.

Good choice veal calves	1300@1400
Fair to good	800@1200

SHEEP and LAMBS—Receipts 1000 head, market 25c up. Top $15.25.

Good to choice lambs	1400@1475
Fair to good	1100@1300
Good to choice wethers	700@ 800
Good to choice ewes	600@ 700
Mixed ewes and wethers	550@ 750
Culls and common	200@ 400

HOGS—Receipts 4500 head, market steady 25c down.

Yorkers	925@ 950
Mixed	910@ 915
Heavies and mediums	875@ 900
Pigs	900
Roughs	725
Stags	450

Chicago Live Stock

CHICAGO, Jan. 24—HOGS—Supply 25,000 head, market 10c lower.

Bulk	800@ 850
Heavy weight	810@ 850
Medium weight	820@ 850
Light weight	830@ 860
Light lights	840@ 865
Heavy pack sows smooth	725@ 750
Packing sows, rough	765@ 820
Pigs	800@ 850

CATTLE—Receipts 9000 head, market 10 to 15c up.

BEEF STEERS	
Choice and prime	1175@1250
Medium and good	950@1100
Good and choice	1175@1250
Common and medium	750@1050
BUTCHER CATTLE	
Heifers	500@1000
Cows	400@ 800
Bulls	350@ 700
CANNERS AND CUTTERS	
Cows and heifers	250@ 375
Canner steers	400@ 650
Veal calves	1100@1300
Feeder steers	550@ 825
Stocker steers	550@ 800
Stocker cows and heifers	350@ 550
Stocker calves	550@ 750

SHEEP — Receipts 13,000 head, market steady.

Fat lambs	1450@1550
Lambs (culls and com)	1100@1300
Yearlings	1100@1350
Yearling wethers	800@1000
Ewes	700@ 800
Ewes (culls and com)	250@ 550
Feeder lambs	1350@1475

Cleveland Produce

CLEVELAND, Jan. 24—

Butter—Extra 56@56½; prints 57@57½; firsts 55@55½; packing stock 30@32.

Eggs—Fresh 40; Ohio firsts 38; western firsts 37.

Oleo—nut 20; high grade animal oils 25@25½; lower grades 16@17.

Cheese—York State 29@30.

Poultry—Live heavy fowls 22@23, roosters 14@15; broilers 21@22; spring ducks 23@25; live geese 18@22.

Apples home grown, $1.25@$1.50.

Beans—Dried navy, lb 10c.

Cabbage, per lb 2½c.

Onions, cwt 275@300.

Tomatoes—Hothouse 35c.

Potatoes, sack 150 lbs 160@210.

Sweet potatoes 155 hamper.

New York Stock Market

NEW YORK, Jan. 24—The stock market opened strong today.

Many of the railroad stocks were in demand at advancing prices.

Great Northern Pfd. advancing over 1 point to 73¼.

Beechnut Packing declined 2½ points to 62.

Studebaker fell ½ to 114¼, while Baldwin was ¾ up at 133½.

Standard Oil of Calif. yielded ½ to 57¾ and Pacific Oil was ¼ lower at 45.

U. S. Steel was unchanged at 106.

Chicago Grain Opening

CHICAGO, Jan. 24—Wheat prices today opened ⅛ to ¼ lower; corn ⅛ up and oats ¼ lower; provisions inactive.

Wheat May 116½ to 115¾; July 111½.

Corn May 71½, July 71⅞.

Oats May 41

Lard May 11.60@.62.

Liberty Bonds

NEW YORK, Jan. 24—Opening Liberty bonds: 3½s 101.42; second 4¼s 98.30; third 4¼s 98.82; fourth 4¼s 98.62; Victory 4¾s 100.22.

NORTH EASTON, Mass., Jan. 24—Rev. Dr. William L. Chaffin, oldest active clergyman in the United States, is dead. He had been pastor of the Unitarian Church here for more than 50 years.

He graduated from the Unitarian Theological School in Meadville, Pa., in 1857, and began preaching. He was born in Oxford, Me., in 1837.

LOCAL QUOTATIONS

(Corrected by Hanley Milling Co.)

Wholesale

Coshocton mills paying:	Per Bu.
Wheat No. 2	$ 1.25
Straw, baled, per ton	9.00
Corn	.85

COSHOCTON FARMERS' EXCHANGE

Buying Price

Wheat No. 2	$ 1.25
Corn	.85
Hay, baled, per ton	12.50
Straw, baled, per ton	9.00

Selling Price

(All mill feeds in our sacks)

	cwt.	ton
Cotton Seed Meal	$3.10	$60.00
Oil Meal, O. P.	3.25	62.50
Middlings, fancy white	2.10	40.00
Middlings, soft winter	1.95	36.00
Palmo Middlings	1.70	32.00
Rye Middlings	1.60	30.00
Pure wheat bran	1.85	34.00
Oats, per bu.	.60	
Chop, corn and oats	2.20	40.00
Cracked corn	2.20	
Tankage, 60 per cent (Darling's)	3.90	75.00
Meat scraps	4.60	
Alfalfa meal	2.25	
Oyster shells	1.20	
Charcoal	5.00	
Field peas	7.00	
Pigeon feed	5.00	
Salt, barrel	2.75	
Salt, cwt.	1.90	
Salt, block	.60	

PRODUCE

Wholesale Prices

Country lard	11
Potatoes	$1-1.05
Eggs	40
Country butter, as to quality	35@36

Retail Prices

Eggs	45
Country butter, as to quality	45@48
Lard	15
Oleomargarine	25@30
Sugar, 25-lb sack	1.79@2.00
Sugar, per 100 lbs.	7.75@8.00
Potatoes, bushel	1.00

POULTRY

(Corrected by Charles E. Lorenz)

Buying Price

Hens	18c lb
Ducks	15c lb
Geese	15c lb
Turkeys	30c lb
Old roosters	10c lb
Springers	17c lb
Leghorn broilers	14c lb
Leghorn hens	14c lb

Retail Price

Hens	23c lb
Geese	21c lb
Turkeys	35c lb
Old roosters	15c lb
Springers	23c lb

SEED MARKET

(Corrected by Charles E. Lorenz)

Selling Price

Red Clover, per bushel	$13.50
Alfalfa, per bushel	13.50
Blue Grass, per bushel	3.75
Orchard Grass, per bushel	2.75
White Sweet Clover, bushel	8.50
Timothy seed, per bushel	3.75
Rape, per pound	.12
Mammoth Clover	13.50
Alsike	12.00
Oyster shells, 100-lb sack	1.00
Nitrate of soda, lb	.05½

FOUR KILLED IN CIN. COLLISIONS

CINCINNATI, Jan. 23. — Four persons have been added to the death toll of the automobile here in the past 24 hours.

Miss Ellen Mayon and Miss Dorothy Schleicher were killed when their automobile was struck by a Cincinnati, Lebannon and Northern train.

Harry W. McKee and Leo J. Malrose were killed when their automobiles were struck by trains on the C. I. & W. R. R.

ALLEGED STOCK SWINDLER HELD

WATERTOWN, N. Y., Jan. 24.—William J. Harris, 21, of this city, said to be secretary of the Texas Bunger Oil & Refining Co., of Ft. Worth, Texas, is under arrest here today awaiting the arrival of the sheriff of Defiance-co Ohio, with extradition papers.

Harris is alleged to be wanted in Ohio on four indictments, returned as the result of the alleged sale of oil stock there during the past year.

TAMPA MAY SPEND BIG SUM FOR WATER SUPPLY

TAMPA, Fla., Jan. 24—The freeholders of this city will vote on March 6 on a proposition to bond the city for $2,650,000 to purchase the plant of the Tampa Water Works company and to provide a new and more adequate supply of soft water. The present supply is obtained from deep wells which sometimes become salty from too much pumping. Nicholas Hill, Jr., New York water works engineer, has been employed by the city to assist in finding a new water supply.

Try a Tribune classified add Advertise on the class page.

:: Go-Getters ::

ADVICE OF JACK HORNER

"Little Jack Horner
Sat in a corner
Eating his Christmas pie;
"Full many a plum
Through want ads may come
See what a smart boy am I."

THE COSHOCTON TRIBUNE AND TIMES-AGE

CLASSIFIED ADVERTISING

Rates Effective Feb. 1st, 1920

CASH WITH ORDER

Minimum charge 25 cents for 25 words or less, two insertions. Additional words one cent each. The same advertisement in display type double the above.

LOST AND FOUND

LOST — Envelope containing bills amounting to $100.00 or more between Gutting's Meat Shop and 392 south Ninthst. Finder please return to Melvin Waters, phone 752. $20.00 reward.

FOUND—A guaranteed liquid roof paint that will positively stop any leak for 40 years. It's fine for waterproofing basements and cisterns too. We're glad to explain this to you if you'll call. If it doesn't do all we claim it costs you nothing. Stevenson's Store.

MALE HELP WANTED

'PENNSYLVANIA SYSTEM' wants Mechanics, Boilermakers, Blacksmiths, Electricians, Sheet Metal Workers, Carmen, Carpenters, Helpers and Laborers. Apply to H. B. Chaffin, Master Mechanic, Dennison Shop, Dennison, Ohio.

WANTED—Boy 15 years old wants work between school hours. Phone 110.

FEMALE HELP WANTED

WANTED—Girls and women to sew gloves. Steady work. Apply at office. The Timmons Glove Co.

MISCELLANEOUS FOR SALE

FOR SALE—One Silvertone coat, size 16, $4.00; one white slipover sweater $5.00, size 36; 2 coats size 18, 16 novelty, $3.00 apiece. One set child's furs $3.00. Call at 1530 Walnut-st after 5.

SPECIAL BARGAIN SALE!

—One 14-horse p. Gasoline Engine, 28 inch friction clutch pulley, portable, one of the best trucks under it—As good as money can buy ..... $300.
—One 10-20 Titan Tractor, Internationa, in good shape, will do the work ..... $425.
—One Huber Thresher, 22 inch cylinder, self-feeder, wind-stacker, in good shape. Will go out and do the work ..... $425.
—One 6-horse p. Gasoline Engine, good running order . $100.
—One 3-horse p. Gas Engine $20.
—One Alfalfa 20-Disc Seeder, "Superior," new. A real bargain at ..... $30.
—One good second-hand Mower, with new guards ..... $25.
—One second-hand S. D. Hay Rake, 10 ft. ..... $13.
—One 12. 16. Disc Harrow, in good shape ..... $17.
—One 16-horse p. Baker Steam Engine, in good shape.

P. J. FOX & SON
Walhonding, Ohio.

FOR SALE—Royal gas range used less than a year. Apply at 502 S. Eighth-st.

FOR SALE—Twelve horse power portable kerosene engine, run only few days. Sell cheap or trade for saw mill, give or take the difference. L. H. Fry & Son, Coshocton, O.

FOR SALE—One practically new gas range, reasonably priced. Stevenson's Store.

FOR SALE—Blue reed go cart. First class condition. Inquire Mrs. Henry Worthington, Helman Flats, north Fifth-st; phone 1223.

FOR SALE—Tricotine dress, 36; serge dress, 36; blue tricotine suit, 36; blue serge skirt. Good condition. 338 Hay Place, phone 1242.

LIVE STOCK AND PRODUCE

FOR SALE—Black horse, seven years old, weight 1500 lbs. One span of mules 4 years old. C. O. Ford, seven miles south of Plainfield.

Try a Tribune want add. Cost small, results large.

CHICHESTER S PILLS
THE DIAMOND BRAND.
Ladies! Ask your Druggist for Chi-ches-ter S Diamond Brand Pills in Red and Gold metallic boxes, sealed with Blue Ribbon. Take no other. Buy of your Druggist. Ask for CHI-CHES-TER S DIAMOND BRAND PILLS, for 25 years known as Best, Safest, Always Reliable
SOLD BY DRUGGISTS EVERYWHERE

FOR SALE OR RENT

WANTED—City property of all kinds. Have more buyers than property. List immediately with us. No charge unless property is sold. Blake V. Mizer, Realtor, Selby bldg., phone 1186.

McConnell & Karr, the Realtors that sell properties if you list them, need more houses. List now—today if you wish a sale made at once.

FOR RENT—Seven room house on south Seventh-st across from Central school building. Inquire 301 South Lawn-av; phone 1208.

FOR RENT—160 acres, 8 miles southeast of Millersburg. 6 room house, barn 40x70, good tillable soil, orchard and spring water. Inquire of J. A. Brenly, Clark, O., Coshocton-co.

FOR SALE—Suburban lot on East Chestnut-st. Gas, water and electricity available. Inquire 1149 E. Walnut-st.

HOUSE for rent. Possession at once. Inquire 728 John-st.

FOR SALE

3 acre farm located off of paved road between W. Lafayette and Coshocton—one of the best located chicken and truck farms in the county. Eight room house and barn. This place is listed to us by the administrator of the estate and are anxious to sell. If you are looking for a good little farm come and look at this place. Should sell very soon at the price we are asking. R. A. McClure & Son, West Lafayette, Ohio.

NORMAN H. EBIE
Real Estate Agency

I have opened an office in the Coshocton National Bank Bldg., room 11, phone 1522. If you want to buy or sell see me. A square deal for all.

FOR SALE or trade by owner, two small houses and four lots in Elkhart, Ind., for farm. What have you. Write S. Secor, Rt. 7, Elkhart, Ind. Real bargain.

FARM FOR SALE or trade. 23½ acres, 4 room cottage, new poultry house, running water and out buildings. H. E. Stafford, one mile south Dresden, O.

WANTED—MISCELLANEOUS

WANTED—

Four Car and Tractor Salesmen. Must Have a Little Capital to Invest. A Real Opportunity for the Live, Wide-Awake Man. Apply—

C. W. LOOS & SONS

WANT middle aged couple or small family to occupy five unfurnished rooms in exchange for board of elderly lady. Inquire 714 south Seventh-st.

WANTED—Cattle, hogs, sheep and veal calves for Saturday, Jan. 27. Also a few fresh cows. C. B. Gaines, phone 129.

WANTED—A young calf, no Jersey. Also some Delaine ewes. Harry H. Hothem, Fresno, Ohio, route 3.

ROOMS AND BOARDING

FOR RENT—2 or 3 furnished rooms for light housekeeping down stairs, furnace heat. 1250 east Main-st.

2 modern unfurnished rooms centrally located, or one furnished. Rent reasonable. 438 Locust-st.

FOR RENT—Furnished rooms for light housekeeping. 684 Vine-st, corner Seventh; phone 955.

FOR RENT—Two furnished rooms for light housekeeping. Very reasonable. Also roomers and boarders wanted. Inquire at 1136 Orchard-st.

A machine has been invented in England to hydraulically test welded steel water mains up to six feet in diameter and 25 feet in length.

Tribune Classified Ads Find Anything

They Will Find Lost Articles, Will Find a Buyer If You Have Something to Sell or Will Find a Bargain If You Want to Buy Something. Phone 206 for Our Classified Man.

AUTOMOBILES, ACCESSORIES

ALL NIGHT REPAIR SERVICE.
Authorized Ford Service.
BILL'S SERVICE STATION,
618 Walnut-St. Phone 1504.

ENDRES AUTO TOP SHOP
Wolf Bldg., Rear Peoples Bank.
Phone 724.

RUBBER BOOTS, OVERSHOES And GALOSHES
Repaired and Half-Soled at—
THE MAXOMILE
Phone 475 618 Main St.

USED CARS FOR SALE

One used Overland truck. A 1 mechanical condition. Will haul one ton over any good road. Price $150.00

One 1916 Oldsmobile touring, A 1 condition, running every day. Price $150.00

One 1918 Chevrolet roadster. A 1 condition, worth $500.00. Will take $250.00.

We have just received a car of Grays and must move our used cars to make room for the new ones.

W. M. KNOFF & SON
319 S. 7th-st Phone 495

WE DON'T PROMISE
to repair your car at a certain time then stand you off. Always on time and the lowest prices at
FIFTH STREET GARAGE.

HAVE you seen the new Durant sport model touring car and new Star sedan. You better see these cars before buying. Just think of these prices too. These prices delivered to your home:

Durant 4 sport mod. touring	$995
Durant 4, touring	$975
Durant 4-pass Coupe	$1475
Star 4-door Sedan	$710
Star touring, starter, demountable rims	$495
Star Roadster	$475
Star Coupe	$645

Ask about our time payment plan. For demonstration call 646, Durant and Star cars. S. J. Karshner & Son, 617 Main-st.

FOR SALE—New 15-plate Exide battery 6-6 volts. Suitable for Buick, Oakland, Studebaker, etc. Inquire L. L. Lowery, 248 south Fourth-st after 5:30.

GENERAL AUTO REPAIRING

Cylinder Welding and Radiator Work a Specialty. Cars Washed and Polished.

DAY AND NIGHT SERVICE.

ROSE AUTO SALES
—Agents—
GARDNER REO

NOTICE—Make your old muddy car look like new with our enamel Inexpensive and very easy to apply. Ask for color card. Get auto top dressing here also. Stevenson's Store.

FOR SALE—1 1919 Dodge touring; 1 1920 490 Chevrolet; 2 1916 Fords and one 1921 Oldsmobile six. These cars are in A1 condition and priced to sell. O. A. Olinger, Fifth-st garage; phone 121.

HAS INFLUENZA

Ned, the 8-year-old son of Mr. and Mrs. Charles O'Brien, of Bedford-tp who is suffering from influenza was unimproved Tuesday. Dr. J. W. Dillon, of Warsaw, is attending him.

SPECIAL NOTICES

PIANOS correctly tuned, first class work guaranteed; also repairing a specialty. Prof. J. W. Newton, 1017 east Main-st; phone 554.

GORSLINE & STORCK

Painting and Paper Hanging, Furniture Refinished, Mirrors Resilvered.

754—— Phone ——419

PAINTERS wanted to know we're selling pure white or orange shellac that's worth $5.50 to $6.00 per gallon at $4.48 per gallon. Better get yours while this lasts. Stevenson's Store.

FISH! FISH! FRESH!

Just arrived from the Sunny South. Cat-Fish, Sable, Mackerel, Halibut, Week Fish, Herring. Dressed, Steaked and Boned, ready for the pan.

Fresh Oysters!

Plentiful, Best Quality, Lowest Prices.
124 North Fifth Street.
PETE ZERBE

M. A. VAN KANNEL received car Page fencing today. Large stock buggies, wagons, roofing, separators, Fairbanks engines, wood saws, feed mills, second hand saw mills and repairs.

HAVE YOU EVER TRIED BILLY WILLS' FAMOUS HAM SANDWICHES? THEY ARE GREAT

LADIES—We carry a complete line of linoleum and congoleum floor coverings. Also rubber matting by the yard or stair pad size. It will pay you to see us before buying. Stevenson's Store.

WAREHOUSE
Nellie, O.

We have bran, shorts, tankage, cotton seed meal, block salt, barrel salt that will not get hard. Leave your orders for guaranteed seeds.

Alfalfa, Red Clover, Sweet Clover, Alsike

cost more but are worth more. Buying grain at market price. Open Tuesday and Friday. E. C. Darling.

AGENTS WANTED

SALESMAN—If you qualify as our representative for your district, we will pay your fare to Cleveland. You must have initiative, ability, $500, and references. An opportunity to make from $5,000 to $10,000 yearly. Write or wire for further details, or better still come at once. The Industrial Electric Co., 5226-5232 St. Clair Ave, Cleveland, Ohio.

WANTED—A man to establish a branch business on percentage basis, in this locality. Must have a delivery outfit. Grand Union Tea Co., 616 Main-st, Zanesville, Ohio.

BIG money in spare time for one man in each locality making embossed show cards and price tickets for stores and others. Easy, quick work. No training needed. New embossing machine does it all. 400 per cent profit. Signs sell on sight. T. W. Cushing of Chicago sold $76 first call. S. D. Downes averaged $15 a day for 6 months. Many sell $5 to $20 daily. No speculation. Before you invest a penny we send you free sample cards to show merchants and convince yourself they sell at sight. Write today. Praemar Corporation of America, Dept. 100, Geneva, New York.

New machinery for hotels cleans, sterilizes and dries 2500 plates and 200 glasses in an hour.

SPECIAL NOTICES

SEEDS

OUR LINE IS COMPLETE AND READY FOR INSPECTION. HAVE A GOOD STOCK OF

HOME GROWN SEEDS
ALSO CAR JUST ARRIVED OF FAMOUS
PINE TREE BRAND
"It Stands Alone"

SEEDS

MEDIUM RED
MAMMOTH RED
ALSIKE
ALFALFA (Common)
SWEET CLOVER
WHITE CLOVER
SOY BEANS
GENUINE GRIMM ALFALFA CERTIFIED
TIMOTHY
BLUE GRASS
ORCHARD GRASS
RED TOP
SUNFLOWERS
MILLET
RAPE

SEE THE GOODS—GET THE PRICES!
BOOKING ORDERS. PHONE 49.

The Farmers Exchange
"IT'S YOUR STORE"

SEEDS

MIXED DANCE
WEDNESDAY EVENING, JAN. 24TH.
EAGLES HALL.
Given by Entertainment Committee of Eagles Lodge.
Gents 50c. Ladies Free.

A good place to buy meat, quality and service. Order your dressed chickens for Saturday. Phone 159. We deliver. R. O. Tooker.

LADIES—We are selling high grade (regular 75c) floor wax for a short time at 48c per pound. Better buy yours now and save the difference. Stevenson's Store.

NOTICE—Tribune West Lafayette customers. Cold weather is here. Please have your money at the door Saturday evening. Mrs. C. D. Summers.

CALL W. Mathany for Kaly and Jennings good Morgan Run coal. Lump 20c; ¾ 18c; run mine 16c; nut 15. Delivered.

REMINGTON CASH REGISTERS

Are fully guaranteed by Remington Arms Co., Inc., with over 100 years manufacturing experience. Other makes of registers taken in exchange. Easy monthly payments. REMINGTON CASH REGISTER CO., INC., Subsidiary of Remington Arms Co., Inc., 277 East Long-st, Columbus, Ohio. Local representative, John M. Speaker, lock box 373, Coshocton, Ohio.

POULTRY AND PET STOCK

LAKENVELDER eggs for hatching. Get started with this rare breed. Growing demand calls for more flocks. Descriptive literature free. Edgewood Farm, Baltic, Ohio, box 410.

COAL! COAL! COAL! COAL!
CALL 186!
Tom Kirk
S. L. Campbell
COAL! COAL! COAL! COAL!

ANNOUNCEMENT

Almost every day, patients come to my office and say: "Doctor, I did not know you fitted glasses." Therefore I am announcing to the public, that besides my general practice, I have specialized in the Eye, Ear, Nose and Throat, also fitting of glasses.

EDMUND CONE, M. D.
216 S. 7th-St. Coshocton, O.

CHAS. P. MALAFA
Correct Custom Tailoring
South Sixth-st.

BEST coal delivered in city, lump 20c; three quarter 18c; mine run 16 and nut 14c. Caley & Jennings mine. Call Virgil Jennings after 5:30 p. m. Phone 1725.

MONA CAFETERIA
114-118 Hickory-St.
AN ALL-AMERICAN EATING PLACE.

NOTICE—We carry a complete line of furnace fittings (pipe or pipeless) registers, ceiling ventilators, all sizes in pipe, galvanized cold air shafts and elbows, asbestos paper, etc. Our prices are right. Compare them. Stevenson's Store.

NewspaperARCHIVE®
NewspaperARCHIVE®

Pastime Tonight

POPULAR DEMAND FORCES US TO HOLD OVER
"THE KENTUCKY DERBY"
ADMISSION ..... 10c And 25c——SPECIAL MUSIC.

TOMORROW ONLY

ALL SEATS–10C–ALL SEATS

——SPECIAL MUSIC——

PASTIME

Friday And Saturday

CHACOS BROS.
UTAHNA

FRIDAY And SATURDAY

Blaze the Trail of Adventure Amid the Vivid Grandeur of Ancient California With—

REMEMBER, THIS IT NOT A SERIAL, BUT ONE OF THE BEST SHOWS OF THE SEASON.

CHACOS BROS.
UTAHNA

Tonight and Thursday

In "THE FIGHTING STREAK"

Also Big Comedy—
"FRESH KID"

CARBON MONOXIDE TAKES TWO MORE

CLEVELAND, Jan. 24—Carbon monoxide gas had claimed two more victims in Cleveland today, when the bodies of John Kutschera, a rea lestate dealer and an unidentified woman, aged about 30, were discovered in Kutchera's home after police broke down the door.

They had apparently been dead almost a week. The total fatalities from this cause in the past two months here is placed at eight.

Central Plumbing Co.
Plumbing and Heating. Phone 357.

I. O. O. F. NOTICE

Installation of officers in Canton Coshocton No. 92, Thursday evening, Jan. 25. All officers and Chevaliers appear in full dress uniform. Assemble at 7:30 P. M.
R. G. EARL, Capt.

GRANVILLE JONES IS NEXT NUMBER ON THE M. E. LECTURE COURSE

Granville Jones, a popular lecturer, will be the attraction at Grace M. E. church on Thursday evening. This will be the fourth number of the People's lecture course.

Mr. Jones is a student of present day social phenomena and his messages are said to be based on careful observation and conscientious investigation. His philosophy is unique, original, logical and humorous.

His lecture themes are: "The Creed of Democracy," "Feeding on Husks,' and "The Siege and Fall of the Alamo."

PLAY TONIGHT AT CENTRAL BUILDING

An exceptionally good attendance is expected at the Central high school auditorium this evening to witness the performance of "All On Account Of Polly." This play is being given under the auspices of the Sacred Heart high school alumni.

The cast is composed of sixteen members. The show will be given on only one night.

RETURNS HOME

Mrs. Edna Elson, of Columbus, O., returned to her home Wednesday afternoon after spending the past few days at the bedside of her sister, Mrs. Porter Grove, 989 Kenilworth av. Mrs. Grove was reported improving Wednesday.

TOO LATE TO CLASSIFY

FOR SALE—Notice To Feeders—We have one large vat, copper lined, fine shape for feeding purposes. For sale to the first bidder. Coshocton Creamery Co. phone 130.

WANTED—A [illegible] woman or girl for light [illegible] work in small family. [illegible] Fourth st. Phone 566.

NEWARK FILLING STATION BANDITS ARE CAPTURED

NEWARK, Ohio, Jan. 24 — Two masked men held up the Reinhold filling station at the southern edge of town last night and robbed the cash registar of $41 and made a temporary getaway in their automobile, which they had purchased on the installment plan.

The absence of chains, necessary on the icy roadway, made their capture comparatively easy at a point five miles south of town and they were brot back here and locked in jail.

They gave their names as Paul Pregenzer, 26, and Charles Abele, 19, both of Zanesville. Abele had purchased the automobile from a Zanesville firm and owed a balance of $150 on it. He said the reason for the holdup was to get the money to make a payment.

FREIGHT VOLUME IS INDEX TO BUSINESS CONDITIONS IN U. S.

WASHINGTON, Jan. 24—As an evidence of the prosperity existing thruout the country the railroads loaded 873,251 cars with revenue freight during the week ending January 13, establishing a new high record for this period of the year, the American Railway Association announced today.

The total for the week exceeded by 102,938 or 13.4 per cent the previous week, and was an increase of 159,060 cars, or 22.3 per cent over the corresponding week last year.

In establishing the new high mark records for this time of year were made in the loading of merchandise and miscellaneous freight which includes manufactured goods considered one of the best indications to business conditions obtainable.

Coal, grain, livestock and other commodities reflected great increases.

"REPENTANCE" TOPIC OF REV. BUCKLEY'S SERMON LAST NIGHT

"The Elder Brother and Jealousy" will be the subject of the sermon to be delivered at the Church of Christ revival service Wednesday evening by the Rev. M. L. Buckley.

Tuesday evening he preached on the subject of "Repentance." He said to ask forgiveness of your fellow man is not enough, if you have wronged him. Repentance must also follow. Sorrow alone is not repentance, but "Godly sorrow worketh repentance" if the sinner is sincere, and the change in his conduct is the result of his repentance.

Short Bible studies on the New Testament conversions, under the direction of the Rev. Mr. Buckley each evening, is creating considerable interest.

Central Plumbing Co.
Plumbing and Heating. Phone 357.

SHOULDER BROKEN IN FALL ON STRRET

Howard Norris, of Realty apartments, received a broken left shoulder when he fell on the icy pavement Tuesday night at 11 o'clock. Dr. Lister Pomerene is the attending physician.

WITNESS TELLS OF ANOTHER WHIPPING PARTY BY KLAN MOB

BASTROP, La., Jan. 24—A new outrage was charged to the "black mask" terrorists of Morehouse parish today when Tom Robinson, young chorister, told on the witness stand of being kidnapped from church by a "hooded mob," and beaten on a June Sunday morning.

Robinson declared the "black masks" had invaded the church to get him taking him away from the side of his children.

The alleged attack occurred in the Sunrise Methodist Protestant church, Robinson said. It was just before service was to be read, he added. A little girl was playing the church organ, while he read a song book.

"The little girl made a remark, 'I wish they would come on, its getting late'" Robinson added. "The little girl ran to the window. She came back wringing her hands, saying: 'Oh Uncle Tom, its the K. K. K. Its the Ku Klux.' I told her not to worry that they would not bother us. One man then came into the church with a gun, I walked toward him, and I saw two men behind him.

"They ushered me outside and one said in a low tone, 'get in the car.' I didn't hear any other talk and I got in the car and they drove me quite a distance to where they administered my punishment."

"Were you blindfolded?"

"Yes sir."

"Were they hooded men?"

"Yes sir."

"D'd you recognize them?"

"No sir, not one."

"What kind of hoods did they wear?"

"They wore black hoods."

"How many were in the car?"

"From 25 to 50 were in the church yard. After they stopped, I heard rustling in the leaves around the car. I got out and the first word I heard spoken was, 'Where do you want him?' and someone said 'here across the log.' They laid me down across the log and I heard someone say: 'Put it on him,' and they put it on me. They whipped me awhile and stopped, then someone asked whether I could stop going with a lawless crowd and be a man. I said I could. Then some one said 'put it on him some more.' They said if they had to come back again they would hang me. Some one then said 'let him go.' They pulled the veil off my eyes and said if I looked back, they would shoot me and so I didn't."

DEMONSTRATION

(Continued from Page One)

white robed ritual, set fire to an improvised cross of wood, which was wrapped in oil soaked burlap, and then hung the emblem of masked law in a tree a short distance from the home of Chas. Smith, farmer. A rocket shot into the night sky was the parting emblem.

Mayor White collected Ku Klux Klan literature at the scene of the demonstration, it is claimed, including copies of the "Searchlight," organ of the klan, published at Atlanta, Ga.

Smith and his family deserted their farm home after the appearance of the night riders. Farmers said the cross was four by eight feet. They said the white robed men hung American flags from the tree.

BIRTH NOTES

A son was born Tuesday night to Mr. and Mrs. Archie Reed of Moscow.

Mr and Mrs. Herman Hultz, of Pinest, became the parents Wednesday of a daughter.

A girl was born Wednesday to Mr. and Mrs. David Miller of Pinest.

IS OPERATED UPON

Howard Darr, of Warsaw, underwent a minor surgical operation that was performed upon his neck at the City hospital Wednesday. The operation was performed by Dr. E. M. Wright and Dr. J. W. Shaw.

A Tribune classified add is an investment not an expense.

K. OF P

Work in the Rank of Esquire, Wednesday evening, Jan. 24.
Ralph R. Robinson,
C. C.

KLAN HONEYCOMBS WASHINGTON SAYS NORMAN HAPGOOD

NEW YORK, Jan. 24.—Fourteen United States senators and congressmen, 30 Washington correspondents and numerious government officials are members of the Ku Klux Klan, according to the revelations of Norman Hapgood in the February issue of Hearst's International Magazine explaining how Washington is honeycombed by the Klan.

Declaring that the Ku Klux Klan aims to dictate to courts, juries, legislatures and governors; that its victories in the November election have made it still more confident of this control; that it is already issuing orders on points religious and racial, Mr. Hapgood presents actual evidence in the form of confidential letters, secret messages, telegrams and other written material, some in code, which describes Ku Klux methods of controlling the administration of justice, of meteing out punishment, and of obtaining information.

Mr. Hapgood cites an instance in DeWitt-co, Texas, where the grand jury called to investigate the Klan itself, was composed of ten Klansmen and two other members friendly to the Klan. Naturally, says Mr. Hapgood, the report it rendered was more than an exoneration. It was a eulogy. Another instance is at Asheville, N. C. where an organizer and Kleagle of a local Ku Klux Klan was indicted on various charges. His attorneys prevented the case from appearing before a judge known to be unfavorable to the Klan and brot it up before a judge who is a Klansman.

"A hundred per cent American judge," writes Mr. Hapgood, "means a judge favorable to the Klan."

"When there are acts of violence and other violations of law committed by masked men, frequently in the uniform of the Klan, the officers of that organization always say that these crimes were not committed by that organization," says Mr. Hapgood. "What really happens is that a few chosen men act, the Klan as a whole having no details."

A system of spies who watch the mails and telegraph communications, provides much of the Klan's inside information.

"There are many Klansmen in the post office department thruout the United States as well as in Washington. Some time ago, there were sixty five in the post office at Portland, Oregon. The postmaster reported the situation to the postmaster general. There have been numerous complaints against the members of the Klan in the postoffice to the effect that [illegible] tampering with the mail of citizens who were not Klansmen."

In October, a Klan was formed in Washington, which it is claimed, now includes 30 well known newspapermen, 11 United States senators and representatives, high officers of the army and navy and other officials of national reputation. But inasmuch as there was little attempt at secrecy in forming this branch, Mr. Hapgood ventures the opinion that this effort is possibly not as serious as the more secret ones.

Imperial Klailiff Clarke, he declares, claims to have a Klansman in the United States secret service at Washington, D. C. who keeps him advised whenever that branch of the federal government does anything with the Ku Klux Klan. Among the letters presented by Mr. Hapgood to substantiate his statements is one which contains the Klan injunction to "destroy this letter by fire." Others contain Klan formula and code words such as 'itsub' which means 'In the Sacred and Unfailing Bond' and AKAI, to denote 'I Am A Klansman.'

OYSTER SUPPER IS SERVED TO ROSCOE TARGET SHOOTERS

More than a hundred men women and children enjoyed the oyster supper in the town hall at Roscoe Tuesday evening. Almost every participant in the Christmas shooting match attended.

A number of people not interested in the match ate supper at the halls. Oysters were served from 5 o'clock until about 8:30 o'clock. The hall was used from 8:30 o'clock until after 9:30 o'clock by the local basketball teams.

PAINFULLY SCALDED

Winifred Green, who resides with her parents on the Plainfield-rd was badly scalded about her hands, face and arms, Tuesday afternoon, when she opened a can of vegetables which were warmed. The burns were not serious, but painful.

Dr. A. P. Magness attended the young woman.

JANUARY SALE

MEN'S AND BOYS' CLOTHING

SAVINGS WITHOUT EQUAL, FOR MERCHANDISE OF SUCH HIGH QUALITY.

BOYS' 2-PANT ALL-WOOL SUITS 20% OFF

BOYS' 1-PANT ALL-WOOL SUITS 33 1-3% OFF

MEN'S RIBBED UNION SUITS, $1.25 VALUES 95c

ALL WORK COATS 20% OFF

MEN'S & YOUNG MEN'S SUITS REDUCED FROM 10% TO 33 1-3%

ALL OVERCOATS REDUCED 20%

TAKE ADVANTAGE OF THE ABOVE BARGAINS THIS WEEK!

SWIHART-RICE

Chas. Swihart. Selby Bldg. Paul A. Rice.

"THE STORE OF BETTER THINGS"

MINERS REACH AGREEMENT WITH OPERATORS ON WAGE SCALE TO ABIDE ONE YEAR

NEW YORK, Jan. 24.—Bituminous coal miners and operators of the central competitive field today reached a wage scale agreement summitted by the sub-committee of seventeen. The new agreement, succeeding the Cleveland pact, is effective from April 1.

The new agreement is identical with the Cleveland pact and extends the time of its effectiveness for a year. The miners wished a two year contract on the same wage scale and working conditions.

The bituminous fields of Illinois, Indiana and Ohio were represented at the conference. Copies of the resolution renewing the settlement agreement were directed to be sent to President Harding, Attorney General Daugherty, and John Hays Hammond, chairman of the national coal commission.

Reference was made in the resolution to Hammond's telegram of January 4, to the conference in Chicago, expressing the hope that an agreement would be reached.

After the joint meeting the policy committee of the United Mine Workers of the central district met to consider routing business.

LIVE STOCK

(Continued from Page One)

the Farm Bureau, or at least to materially decrease its membership.

The meeting opened in the forenoon with the reading of the minutes of the meeting held in 1922. An address by George Stonehocker, president of the association followed, and then the report of Irvin Porteus, manager, was given.

Porteus' report showed a material increase in the number of shippers and shipments, and a decrease in the cost of shipping for the period from April 1, 1922 to December 21, 1922, over the same period for 1921.

During 1921 his report showed that the following live stock was shipped, 6,459 hogs, 635 cattle, 290 calves, 4,062 sheep, a total weight of 2,123,88 pounds with a total value of $160,072.60.

During the same period in 1922 shipments were made as follows: 8,849 hogs, 808 cattle, 1001 calves, 7,999 sheep, a total weight of 3,131,670 pounds and a total value of $268,846.55. An increase of more than $100,000 was shown in the value of the stock shipped in 1922.

The shipping cost decreased 15.5 per cent.

Election of two new directors followed the report of the manager. S. A. Erman and Fred Veigel, the retiring directors, were re-elected. The board is now composed of W. M. Lapp, G. T. Vensel, S. A. Erman, Fred Veigel, M. A. McConnell and E. C. Darling.

Lunch was served in the basement of the Baptist church at noon, by the ladies of the church.

In the afternoon, A. F. Potter, Harold Bonham and B. A. Wallace made addresses. "Advantage of Club Work," was the subject of Bonham's address and Wallace spoke on "Efficient Live Stock Marketing."

WASHINGTON

(Continued from Page One)

takably clear. The position of the United States in this respect, it was said has not changed in any appreciable degree from that maintained at the time of the ill-fated Genoa conference last summer.

The United States refused to participate in that conference because it was thot to be doomed to failure and would only result in aggravating world conditions. Subsequent events have fully justified the wisdom of such a policy, administration officials asserted today.

Until Europe loses some of the fixity of its notions concerning economic policies—such as the French have as regards the Ruhr occupation—it will avail little to bring the nations of the world around a conference table to discuss measures of readjustment, according to the views entertained by President Harding and Secretary Hughes. In this connection, it was stated today that Belgium has virtually a standing offer before the chancellories of Europe for just such a conference as Premier Mussolini has in mind, but owing to the unbending attitude of France it has never been considered feasible to bring the nations together.

SPECIAL CONVOCATION

Samaritan Chapter No. 50 R. A. M. will be held Wednesday evening, January 24th, 7 o'clock. Work in the R. A. M. degree. You are invited to be present. Cigars.
W. S. HOOTMAN, H. P.

NEW SUPT. OF

(Continued from Page One)

addition was built in 1916 at a cost of $25,000. The cost of the original building and the new addition was paid for by issuing bonds which in turn were paid for by levying a special tax on city property.

"The hospital now has 21 private rooms and eight ward beds, making total accomodations for 29 patients. During 1922 more than 500 patients received treatment, the average daily number being 20. The hospital to date has been supported entirely from its own revenue, but the revenue has not been sufficient, consequently many improvements are needed at the present time."

To Entertain Grange

Clyde Finnell, of Roscoe, and his five entertainers will furnish two acts of entertainment on the program at the Wakatomika grange hall, Friday night. The entertainment will begin at 8 o'clock.

Test? Recharge? Repair?
Play safe—insist on
Willard
Standards of Battery Service

GUY R. TARNEY
Phone 957. 236 Main-St.

6TH-ST. THEATRE

THURSDAY, FRIDAY AND SATURDAY, JANUARY 25TH., 26TH., 27TH.
SPECIAL MUSICAL PROGRAMME
PRICES 10c, 20c, 30c
TWO SHOWS——6:30 And 8:30.

WM. FOX PRESENTS

"SILVER WINGS" with MARY CARR

The Mother of the Screen, Mary Carr, Says Take Careful Stock of Your Materials. Don't Try to Make a Lemon Pie of Potatoes or a Priest of a Boy Who Wants to Be a Policeman.

THURSDAY NIGHT, LADIES' NIGHT!

——COUPON——

THIS COUPON AND 1[illegible] WILL ADMIT ANY LADY TO THE BEST SEATS THURSDAY NIGHT. BRING THIS COUPON!

NEWSPAPERARCHIVE® NEWSPAPERARCHIVE®